THE WEATHER

Local rains tonight or Friday; moderate south to southwest winds.

THE LOWELL SUN

6 O'CLOCK

ESTABLISHED 1878 LOWELL MASS. THURSDAY JANUARY 30 1913 PRICE ONE CENT

TWO JUDGES HIGHLY HONORED

HON. NATHAN D. PRATT

Photo by Hamel Studio.

HON. THOMAS J. ENRIGHT

At Complimentary Banquet in Their Honor by Lowell Bar Association

The members of the Lowell Bar Association held their annual banquet last night at the Washington club, complimentary to Hon. Nathan D. Pratt of the superior court and Hon. Thomas J. Enright, judge of the local police court. In addition to these two guests of honor, there were several other distinguished members of the judiciary present and a large gathering of Lowell barristers. The banquet was a most delightful affair and many were the glowing tributes spoken of Judge Enright and Judge Pratt.

An informal reception was held from 6 to 7 o'clock during which the members extended their individual greetings to the distinguished guests of the evening, and exchanged anecdotes of their profession. Then, shortly after seven o'clock, the doors of the banquet hall were thrown open and all were ushered in to partake of a bounteous dinner. During the feasting, an orchestra furnished popular selections and the banqueters many times raised their voices in song.

Major Bent as Toastmaster

At the conclusion of the dinner, when the cigars had been lighted, President William H. Bent, toastmaster of the occasion arose, called the gathering to order and extended his sincere greetings to the Lowell barristers and their honored guests. He was accorded an enthusiastic ovation. In a brief address he congratulated Judges Pratt and Enright and spoke of their appointments to the bench in many words of commendation for the good work which each has accomplished. In part he said:

We are here this evening to pay our respects to two gentlemen who have lately been taken from our midst, not by death, I am pleased to say, but by appointment to lofty positions. I know that you, as well as myself, are very glad to be present to join in paying a well deserved tribute to the two most recently appointed men of our judiciary, and I am doubly pleased to see the large attendance of members of the Lowell Bar association who have taken advantage of this opportunity of honoring men of such character and ability. I believe that when a man is called upon to defend himself, he has a right to first hear the evidence against him and so in this case, before I call upon our two honorable guests, I have a list of speakers whom I know you will listen to with pleasure.

Toastmaster Bent, then expressed his regrets at the fact that His Honor, Mayor James E. O'Donnell, the first speaker on the program, was suffering from a severe cold and was unable to deliver his address. The mayor had asked the presiding officer to say a few words for him and President Bent expressed his intention of complying with this request and giving briefly his ideas on the government of a city. In opening he said: I have some ideas regarding the government of a city and I hope that the opinions of the mayor will coincide with my own; if they do not I regret it, but I intend to say exactly what I think.

The citizens of Lowell have performed one great act; they have done away with the old form of city government which required some 27 or 29 councilmen and nine aldermen and have resorted to the commission form of ruling, by appointing five commissioners. I believe that the present system of government is a great advance.

In reference to His Honor the Mayor, the speaker quoted the words of Alexander Pope:

"For form of faith let senseless bigots fight;
His can't be wrong, whose life is in the right."

He went on. If a man is honorable and competent, he will make a good mayor or any other officer; we, I am glad to say, selected a man who has honesty and ability, and moreover who is a lawyer and these three qualifications form a combination that can't be beat for any kind of an office. This is what I think of our present mayor and I believe him fully worthy of the tribute. The success of any form of government which depends upon the votes of the people, depends upon the intelligence of those people.

Concluded on page five

Bad Blood

is the cause of all humors, eruptions, boils, pimples, scrofulous sores, eczema or salt rheum, as well as of rheumatism, catarrh and other troubles. In the opinion of many that have taken it, the greatest blood remedy for all these troubles is

Hood's Sarsaparilla

Get it today in the usual liquid form or in the tablets known as Sarsatabs.

INTEREST BEGINS SATURDAY, FEB. 1

—AT—

THE CENTRAL SAVINGS BANK

58 Central Street

DOINGS AT CITY HALL

Mayor Appoints Another Cop—Permits Issued

Mayor O'Donnell has received an invitation to attend the Boston American League Baseball club banquet in honor of the Winter League club at the Boston tavern, Boston.

Police Appointment

Mayor O'Donnell today appointed to the supernumerary force of the police department Timothy J. O'Connor of 24 Agawam street.

Building Permits

The Turner Centre Dairy association has been granted a permit for the erection of an open wagon shelter in Thorndike street. The size of the building is 52 by 36 feet and the estimated cost is $550.

C. A. Dourdes has been granted a permit to change a store front at 218 Merrimack street, putting in a modern front for candy store.

Manhattans, Fri. eve., Associate.

Favors Woman Suffrage

LONDON, Jan. 30.—The British labor party today officially declared itself in favor of woman suffrage. By a vote of 350 against 247 a conference of the representatives of most of the trades unions of the United Kingdom now sitting in London adopted a resolution instructing the labor members of parliament to oppose any franchise bill in which women were not included.

The labor party is made up of 2,000,000 and 3,000,000 members, nearly all of whom are electors and they would carry enormous weight in case woman suffrage were made a plank in the program of any party at a general election.

If you want help at home or in your business, try The Sun "Want" column.

4% 4% 4% 4%

LOWELL INSTITUTION FOR SAVINGS

1829 1913

INTEREST BEGINS FEBRUARY 1.

18 SHATTUCK ST.

INJUNCTION ISSUED

TEMPORARY ORDER RESTRAINING CITY FROM PAYING KNOX AUTO BILL

Will be Passed Upon by Courts—Writ Returnable Next Wednesday When Hearing May be Held

The court has issued a temporary injunction to restrain the city of Lowell from paying any money to the Knox Automobile company for fire apparatus until the matter has been finally passed upon by the court.

Lawyer Melvin M. Rogers filed a bill in equity at East Cambridge this morning and later the temporary injunction was issued by the court. The filing of this bill has to do with the purchase of an Knox fire machine and the Knox Automobile company came within an ace of being paid for the machine yesterday, but payment was held up at the last moment by notice from Mr. Brown.

Lawyer Howard's Statement

Lawyer Albert S. Howard, counsel for Commissioner Brown, said today: "It is true that when I talked with Commissioner Brown yesterday I advised him against taking this matter to the courts; I mean the purchase of automobile fire apparatus.

"Since talking with Mr. Brown I have discovered, or, at least, it has been made to appear to me, that the call for bids on the fire apparatus in question was not published in the newspapers. I have been called to Portland, Me., today, and have not the time to look the matter up, but if it was not advertised the purchase of the machine was not legal."

Mr. Howard then referred to sections 41 and 27 of the new charter for the purpose of differentiating between a contract and purchase of materials and supplies, and he said that in any event if the contemplated purchase was not advertised it was illegal. The sections in question read as follows:

Section 41. The commissioner of public safety, commissioner of finance, commissioner of streets and highways, commissioner of water works and fire protection, and the commissioner of public property and licenses shall be the administrative heads of their respective departments, and, except as is otherwise provided herein, shall have the power, subject to the laws of the commonwealth, to appoint, employ, suspend, remove, or discharge all subordinate officers and employees in their respective departments, and shall make and execute all contracts necessary to the general charge and management of all matters pertaining to their respective departments, except for the purchase of material and supplies, but every contract made as aforesaid in which the amount involved exceeds fifty dollars shall be approved by the municipal council before going into effect.

Section 27. Neither the municipal council nor the school committee shall make or pass any order, resolution, or vote appropriating money in excess of five hundred dollars, or making or authorizing the making of any contract involving a liability on the part of the city in excess of five hundred dollars, unless the same is proposed in writing and notice is given by the city clerk in at least one daily newspaper of the city, not less than one week before its passage, except an order, resolution or vote for the immediate preservation of the public peace, health or safety, which contains a statement of its urgency and is passed by a four-fifths vote; such notice shall be given as aforesaid upon the request of the municipal council or of the school committee.

"I would like to have you say, if you will," said Mr. Howard, "that Mr. Brown desires to have his prerogatives under the new charter defined by the court. He wants to know if his approval is necessary for bills passing the auditor's office."

"If the purchase of the automobile represented a purchase of 'materials and supplies' it should have been made by the purchasing agent, and a contract involving more than $50 must be approved by the municipal council."

Notice to Trust Company

Commissioner Brown this morning had served on the Lowell Trust company a formal legal notice, forbidding the company to cash the city's check for the Knox automobile.

Bill in Equity

The bill in equity as filed by Lawyer Melvin M. Rogers, today, is prefaced by the following names, as required by law, the plaintiffs being taxable inhabitants of the city of Lowell:

Commonwealth of Massachusetts, Middlesex, ss. Superior Court. In equity.

George H. Brown, Chas. L. Petrie, Edward F. Conners, Adelbert Audette, Sarrell E. Clark, Thomas A. Mason, Everett R. Pearson, Philip P. Hendricks, Arno C. Auerbach, John Drescher, Azarie Simard and William J. Forsythe, of Lowell, in said county, vs. James E. O'Donnell, Lawrence Cummings, James E. Donnelly and Andrew E. Barrett, Andrew G. Stiles and Chas. D. Paige, all of Lowell, in said County, The Knox Automobile company, a corporation organized under the laws of Massachusetts and having a usual place of business in Springfield, in the county of Hampden, The Lowell Trust company, a corporation organized under the laws of Massachusetts and having a usual place of business in said Lowell, The Old Lowell National Bank, The Union National Bank and The Traders National Bank, all corporations organized under the laws of the United States and having a usual place of business in said Lowell.

The main points in the bill of complaint are told in the bill, in part, as follows:

The plaintiffs are informed and believe and therefore aver that it is illegal for the defendant city to expend said moneys without the approval of the plaintiff, George H. Brown as commissioner of finance, and that it is illegal for the defendant Charles D. Paige, city auditor, to issue drafts for the payment of such moneys without such approval.

The plaintiffs are also informed and believe and therefore aver that said alleged contract with said Knox Automobile company is illegal and void because the same was not made by said purchasing agent.

The plaintiffs are also informed and believe and therefore aver that said alleged contract with the said Knox Automobile company involved a liability on the part of the city in excess of five hundred dollars and that the making and the authorization of the making of said contract was not proposed in writing, nor was notice given by the city clerk of said Lowell in at least one daily newspaper of the city, not less than one week before the making or authorization of the making or the passage of the vote making or authorizing the making of said alleged contract, and that said alleged contract did not involve the immediate preservation of public peace, health or safety and was, therefore, illegal and void.

ANOTHER LEAK WAS DISCOVERED

Gate of Water Main Had to be Repaired—Whiskey and Water Pumped From Saloon

Business men in the vicinity of Tower's corner, whose basements were flooded by the bursting of the 12-inch water main there early yesterday morning were kept very busy last night and today cleaning out the debris which the torrent of water caused and trying to arrive at an estimate of the damage caused to their property and goods. Very few of the merchants have as yet completed their inventory of loss and the majority are as yet unable to furnish an accurate estimate.

The pipe itself has been repaired by the city. The work required the removing of the broken portion and the replacing of it with an entire new 12 foot section, for the length of the piece that was opened was approximately eight feet. An area about 20 feet in diameter was undermined and washed away by the flood and it still remains for the city to refill this large cavity. Speaking of this matter this morning, one of the men in charge of the work said: "The earth is gone and wherever it went to I cannot tell; it is probably in Newburyport by this time."

The part of the washout which is located under the car tracks of the Bay State Street Railway Co. was filled in as soon as possible so as not to leave the risk of having any of the heavy electric cars break through. Policemen were on the scene today to keep teams and automobiles from passing over the weak spot.

Cables Were Displaced

A gang of men in the employ of the Lowell Electric Light Corp. was on the scene this morning repairing the cables of the company which had fallen and become tangled with the washing away of their supporting foundation. An official of this company told a Sun representative today that their damage would chiefly arise from the labor necessary to replace these cables to their former position. The current was not disabled and the service is just as good as ever. The work of filling in the undermined portion of the street cannot be taken up, of course, until these cables are repaired and re-arranged, and it is expected that this will be completed soon.

More Trouble

The water gate at the corner of Jackson and Central streets had to be temporarily closed early this morning because of a serious leak which was discovered there. Several men set to work and removed the covering of earth and paving from the place and with the aid of the necessary apparatus closed the gate. The leak is supposed to have been caused by the washing away or otherwise weakening of some packing about the mechanism of the gate. At any rate, the water found its way upward through the pavement and later a large quantity of water was pumped from the manhole in the crossing at that point. Workmen said that it would necessitate the repacking of the valve.

Cause of Break in the Main

In conversation with a Sun representative today, Commissioner Barrett said, "The water main at Tower's corner was laid some thirty years ago, and up to this time, so far as I know, has given the city no serious trouble. The only cause which I can assign for the bursting of the pipe yesterday morning is, that the foundation of the street at that point may have settled, causing the gradual weakening and then the breaking of the pipe."

Mr. Barrett said further that he was engaged in an investigation of the matter and that he might have a more concise report to submit soon. The above explanation is to all appearances a most plausible one, for the washing away of the earth at the exact point where the break occurred indicates that it could not have been solidly packed under the pipe. Some are of the opinion that the increased water pressure caused by the putting into operation of the new reservoir may have been instrumental in causing the break. Mr. Barrett said that the loss to the city will not be great.

The Damage to Property

But few of the proprietors of the stores and other establishments which were damaged by the water were prepared to give any estimate of the amount of their loss in actual figures. The Cook and Taylor Dry Goods Co. is among the heavy losers, for there were stored in the cellar large quantities of fragile merchandise. The lighter cloth was torn and the colors in it spoiled. The water in this basement rose to a depth of about two feet or more and injured the materials that was stored on the floor. In several places the wooden floor was forced upward and warped out of shape. The management declined to attempt to give any estimate of the loss.

Dennis Cooney, liquor dealer, whose cellar was flooded, did not announce a sale of damaged goods, but it is alleged that the firemen noticed an alcoholic odor from the water pumped from Cooney's cellar. The Sun man could not confirm the report that certain parties caught the water from the cellar in pails and carried it off.

The point that is puzzling some people is whether it is the insurance companies or the city that will pay the damages. Alderman Barrett could not throw any light on this question.

LOSS ABOUT $1500

Fire Starts in Polishing Room at the American Tap and Die Works in Greenfield

GREENFIELD, Jan. 30.—A fire, the cause of which is unknown, started last evening in the polishing room on the second floor of the main building of the American Tap and Die Works on Wells street and caused a loss estimated at $1500, insured.

The fire will not cause a shutting down of the plant. It is the first fire which the owners have had during their business career of 50 years.

C. Y. M. L.

All members are requested to be present in the rooms tonight at 7.45 o'clock. (Signed)

JOHN T. McDERMOTT, Pres.

A CATASTROPHE IS THREATENED

Trouble in Turkey May Precipitate Civil War—Grave Revolt Among the Turkish Troops

LONDON, Jan. 30.—Events in the Balkan peninsula are being precipitated with such rapidity that the world may soon be confronted not with the question of peace or war, but with a catastrophe which will lead Turkey to civil war.

Those who know the Ottoman empire believe that the revolt among the Turkish troops on the Tchatalja lines was much graver than could be gathered from the short dispatches allowed by the censor to trickle through. Close observers of events in Turkey expect that similar revolts will occur in the Turkish Asiatic provinces, where the elements opposing the Young Turks are stronger than in European Turkey. None of the delegates of the Balkan nations has yet received any official communication concerning Turkey's reply to the note of the European powers but when the gist of the document was communicated to them today they declared that after their note handed to the Turkish plenipotentiaries yesterday in which they officially broke off the peace negotiations they cannot make a further move without instructions from their governments.

The Balkan delegates for the most part do not consider the Turkish answer to the powers a satisfactory one but some of them admit that it might have the effect of suspending the denunciation of the armistice which was expected to be announced today and so give time to Mahmoud Shefket Pasha to reconsider the situation after he has listened to the fresh advice which the representatives of the powers at Constantinople are expected to give to Turkey. In case Mahmoud Shefket Pasha should yield to the pressure of the powers some of the Balkan delegates might postpone their departure from London in view of a possible reconvocation of the peace conference and the conclusion of a treaty of peace without the resumption of hostilities.

Turks' Reply Not Accepted

LONDON, Jan. 30.—"Emphatically the Turkish reply to the note of the European powers is not acceptable," was the comment made by Dr. Daneff, leader of the Bulgarian peace delegation here when he was shown the terms of the Ottoman response. He continued:

"Speaking on behalf of all the peace missions of the allied Balkan nation's reply is not of a character to form the basis of fresh negotiations. We have said that the fortress of Adrianople and the Turkish islands in the Aegean sea must be ceded and without this the negotiations will not be resumed. Moreover this cession must be made before hostilities are resumed as the first shot will change our conditions."

Turks Return Compromise Note

CONSTANTINOPLE, Jan. 30.—The Turkish government displays a spirit of compromise in reply to the note handed to it by the representatives of the European powers on Jan. 17. The response was presented by Mahmoud Shefket Pasha, the grand vizier, to Margrave Johann Von Pallavini, the dean of the diplomatic corps in the Turkish foreign office this morning.

Termination of Armistice

CONSTANTINOPLE, Jan. 30.—The Balkan allies today gave notice of the termination of the armistice, the period of grace of four days to start at seven o'clock this evening.

TELEGRAPHIC BREVITIES

Late Dispatches in Condensed Form

ST. PAUL, Minn., Jan. 30.—Miss Rachel Hill, daughter of Mr. and Mrs. James Hill, and Dr. Egil Beekmann were married today.

OTIS, Jan. 30.—Foster G. Crown of Northampton was drowned while fishing through the ice on Otis pond yesterday.

ALBANY, N. Y., Jan. 30.—Hunters would be required to wear a bright red cap while in pursuit of game if a bill introduced today becomes a law.

WASHINGTON, Jan. 30.—Chairman Underwood stated at the opening of today's hearing that the present 20 per cent. tariff on harness and saddlery was too high.

WASHINGTON, Jan. 30.—Majority Leader Underwood was the butt of much good-natured raillery today as a result of the disclosure at the tariff hearing yesterday that he was partial to headgear made in Italy.

BOSTON, Jan. 30.—J. W. Farley, chairman of the football advisory committee at Harvard stated today that the athletic committee of the university had approved the schedule for next season which omits the game with Dartmouth.

TRENTON, N. J., Jan. 30.—President-elect Wilson planned to have a conference today with Rep. Carter Glass of Virginia, chairman of the house committee on banking and currency.

THE HAGUE, NETHERLANDS, Jan. 30.—Lieut. General Joukheer Jacobus C. C. Den Doer Portugal, the famous international jurist and author, died here today at the age of 81.

CONCORD, N. H., Jan. 30.—Though there was again no choice, Edward N. Pearson, republican, today passed Henry F. Hollis, democrat, in the vote for United States senator in the New Hampshire legislature.

BOSTON, Jan. 30.—Joseph Hirschman was held for the federal grand jury today on a charge of using the mails in a scheme to defraud. The government charged that Hirschman and Charles Kiselof opened a drygoods store in Brockton under the name of "M. Lyman" and that by use of the mails they obtained on credit goods to the value of about $4000, which were later sold at a big discount and were not paid for.

NEW YORK, Jan. 30.—J. E. Meredith of the University of Pennsylvania won the suburban quarter mile, a fixed event for a valuable trophy at the games of the Knights of St. Anthony in Brooklyn last night.

WASHINGTON, Jan. 30.—Several persons sentenced to be hanged in the District of Columbia would have escaped death and President Taft signed the bill recently passed by the senate and house, substituting electrocution for hanging as a method of capital punishment in the district.

VINEYARD HAVEN, Jan. 30.—The barge Hackensack in tow of the tug Underwriter narrowly escaped being wrecked last night in Pollock Rip slue, when in the trough of a heavy swell she bumped three times on bottom.

WASHINGTON, Jan. 30.—When the senate met today it was under an agreement to vote upon the Works resolution proposing a constitutional amendment to limit the tenure of office of the president and vice president of the United States to a single six-year term.

WESTON, Jan. 30.—Members of the 25 families whose breadearners with others have been on strike against the Warren cotton mills of the Thorndyke Cotton Co. for ten weeks past, left for Danielson, Conn., today.

WASHINGTON, Jan. 30.—Recent slides of earth and rock into the Culebra cut will make necessary great activity if the Panama canal is to be opened before the end of the calendar year as has been predicted by Col. Goethals. More than half a billion yards of earth and rock have fallen into the cut this month.

ST. PETERSBURG, Jan. 30.—There is nothing in the Russian law to prevent Russian subjects of the Jewish faith naming their children as they please, according to a ruling laid down by the Russian senate last evening.

POINTE-A-PITRE, Guadeloupe, Jan. 30.—The American four masted schooner Viking from Baltimore on Jan. 9 for Martinique went ashore last night opposite Sainte Rose on the northern side of Guadeloupe. The vessel, laden with coal, is in a dangerous position and is making much water.

BOSTON, Jan. 30.—The Massachusetts legislature was urged today to pass the uniform marriage which national commission on uniformity of marriage laws hopes will be adopted in all the states.

BOSTON, Jan. 30.—James H. McNicholas, under indictment in Cleveland for fraudulent use of the mails today agreed to waive extradition proceedings and return to that city tomorrow.

Anglo-American Peace Treaty

LONDON, Jan. 30.—The British government has not yet reached a decision on the question of resumption of the negotiations for the ratification of the Anglo-American peace treaty, signed in 1911 and which Secretary of State Knox declared that the United States was prepared to ratify.

Visiting Here

Arthur Paradis, a former resident of this city and for the past 13 years a valuable man in the United States navy, was yesterday the guest of his many Lowell relatives. Mr. Paradis has traveled all over the world, and is now chief gunner's mate. He is instructor in the navy yard at Chicago. He left this morning for Manchester, N. H., and before returning to his post will pay another visit to his parents, Mr. and Mrs. Urbain Paradis, formerly of Lowell and now of Cambridge.

When Guests Gather

What a pleasure to introduce your guests to your home!

Cheerful light awaits your command in each and every room.

That's one of the beauties of electric lighting—

IT'S HANDY

Lowell Electric Light Corp.

50 CENTRAL ST.

BANK PRESIDENTS SENT TO JAIL

Three Brooklyn Men Sentenced to Serve Time—All Charged With Larceny

NEW YORK, Jan. 30.—Since New Years day three Brooklyn bank presidents have been sentenced to jail by Supreme Court Justice Crane. The third man thus sentenced is William Dominick, former president of the Home bank, who today was given a term of one year in the penitentiary. The bank closed its doors Nov. 1, and Dominick was recently found guilty of misapplying $21,000 of its funds.

The two other bank presidents sentenced are David A. Sullivan president of the Mechanics & Traders' bank, convicted of the larceny of $20,000, and Jacob B. Shears, president of the Borough Bank, found guilty of misappropriating $3,500. Sullivan is awaiting action on a certificate of reasonable doubt; Shears is out on $7000 bail. Dominick's lawyer said today that he would apply for such a writ.

THE CASE OF FRANK W. POOR

For Alleged Swindling Operations Now on Trial at Salem—He Lived at Billerica

The case of Frank W. Poor, formerly of Billerica, is being tried at the criminal court in Salem. Poor is charged with defrauding Thomas B. Nickerson, a crossing tender in Andover, out of $1500 by borrowing money under false pretenses. Poor conducted his own case and took up the greater part of the trial by examining Nickerson.

Poor posed as a great contractor and builder of warehouses and other buildings. One day as he wandered up the tracks in Andover he met Nickerson and in his conversation he mentioned that he was on his way to Lawrence to borrow some money from a school teacher he knew there. He also told of the great business he was engaged in.

He returned later in the day with the story that the teacher was not home and he did not get the money. After a long confidential talk, Nickerson loaned Poor $50 and took a note for the same.

A few days later Poor borrowed from his new found friend $250 on the strength of being interested in a large warehouse company. Soon after came a loan of $500 and still later another loan of $750. At one time a mortgage was given on property that Poor did not own.

Poor took Nickerson to Haverhill and showed him a building in the process of construction which he claimed was being built by him. Poor had nothing to do with this building.

Poor claimed to have business relations with one Booth, but Nickerson never saw Booth. He also showed letters written to himself purporting to come from Booth and letters were sent to Nickerson signed by Booth, but no such firm could be found.

After searching for the firms Poor claimed to represent, Nickerson could find no trace of them and he reported it to the police which resulted in Poor's arrest.

Poor lived in Billerica for some time previous to his arrest and while there it was supposed that he was a builder and contractor. While living there he was known to go away for several days at a time and it is supposed that while away he mailed letters signed by the Booth company.

FOUR BURNED TO DEATH

And Many Others Were Injured at Fire

WHICH DESTROYED IOWA HOTEL IN CHICAGO TODAY

Many Jumped From Windows—Damage to Building Estimated at $15,000—Cause of Fire Unknown

CHICAGO, Jan. 30.—Three men and one woman were burned to death, three men were seriously injured and a dozen others suffered less hurts in a fire which early today destroyed the Iowa hotel, a four-story brick structure at 210-212 North Clark street.

The hotel was a cheap affair, which had only rooms for beds. Those seriously hurt jumped from windows, either into the alley or upon the spur of the Northwestern "L."

The dead:

James O'Gara, 70 years, New Haven, Conn.

R. Benjamin, 40 years old, home unknown.

James Lane, barber, 55 years old, 117 Marion street, Oak Park.

Pearl Clark, also known as Wilson, 27 years old.

The damage to the building was estimated at $15,000. No cause was given for the fire.

HILTON TALKS ON GOLF

British Player Says the Game Has Improved

According to H. H. Hilton, the British golfer, comparatively little credit is given to one's clubs for improvement in play. Nine times out of ten the ball gets all the praise. Oddly enough, out of the mass of inventions the two ideas which may be said to have a strong bearing upon the make and shape of present day clubs both emanated from players who fashioned a club with a view to improving their own game. across the water Henry Lord invented the bulger, while the socketless iron club head was the idea of Frank Fatelle.

It was back in about 1898 that the bulger form of head first made its appearance, and it is generally conceded that this is the parent club of the present day short, round face. While it may be true that a large percentage of the irons found in the clubmakers' shops are devoid of any suggestion of bulger in the face, it is likewise undeniable that on the every club one picks up for the face of the head is rounded in front of the shaft.

Prior to the introduction of the bulger the face of the club head was always behind the line of the shaft, and it is commonly on that Hilton says the introduction of the bulger shape of club is the only material change which has taken place in the make and shape of wooden clubs in the last 20 years. To carry the subject further, Hilton says:

"We use socket clubs in place of spliced clubs mainly for the reason that the clubmaker can produce this class for less. It found that by the aid of machinery it was so much simpler a thing for him to fit the shaft and the head together, because of the socket principle, and having hard work to do so, it was not at all likely to revert to the old and, as it is, laborious method of splicing the shaft and the head together. But I feel sure that if the clubmakers had known how to fit the shaft to the head in the old way, they would have had a short reign, as I cannot imagine the present delicate examples of the clubmakers' art long withstanding the concussion of the old solid ball. There are still a number of players who remain faithful to the old clubs put together on the spliced principle, and, personally, I think they are wise, as it is much the more stable principle of the two and is much more serviceable for hard work through the green. In the bags of nearly all first class players is to be found at least one club in which the shaft is spliced to the head.

"I never have come across a socket brassie with which I could play with the slightest degree of confidence, as I have found that occasionally one is apt to play appallingly bad shots with them, due to the club head not coming through when attempting to take turf, and in consequence I still remain faithful to the old stamp of club and will use it for heavy work through the course, and both my short brassie and spoon, which have the shaft spliced to the head."

The foregoing must furnish food for reflection for those who followed Hilton round the links. Unquestionably the best shot in this bag is the brassie or spoon to the green. His direction with either of these weapons in his hands is well nigh mechanical, and he often goes through a day's play without once using a cleek or driving iron.

Mr. and Mrs. William Smith of 216 Mt. Hope street are rejoicing over the birth of a baby girl which arrived a few days ago.

Save Money On Your Piano

By coming here to purchase. We have a number of standard makes in used pianos, such as McPHAIL, CHICKERING, ROGERS, HENNINGS, HALLET & DAVIS, from

$50 Up

TERMS AS LOW AS

$1 Down $1 a Week

No Interest—No Extras

NEW UPRIGHT PIANOS

$110 UP

Old Pianos Taken in Exchange.

RING'S

LARGEST, MOST RELIABLE PIANO HOUSE

110 MERRIMACK HOUSE

DROWN

All your sorrows, if they are caused from Piles, Old Sores or a Skin Disease, by using St. Thomas' Salve—Price 35c. All Druggists.

PATENTS

THAT PROTECT AND PAY

Books, Advice, Search and List of Inventions Wanted Free

Send sketch or model for search. Highest References. Best Results. Promptness Assured.

Watson E. Coleman, Patent Lawyer 622 F Street, N. W. Washington, D. C.

Tight Skirts to Stay in Style

To those in outer sartorial darkness concerning the cut of spring skirts it may be reassuring to state that Paris has again set her seal of approval on the tight straight up and down skirt; therefore tight will be the jape of the coming season.

The designers seem to have come to the end of their ideas in trying to make the feminine form longer and more drawn out. So we are sure next spring and summer to keep the long corset and its result in the form—the short waist, bustless effect, flat hips, hollow chest, etc.

The short walking length skirt will remain and with it the smart patent leather shoes with light tops. However, skirts are not as short as they were a year ago by any means. The approved cut used to escape the ankle barely, and now it covers the ankle completely.

Of course the tailored suit of serge, English worsted and the like will be in vogue, but the latest notion is to have skirt and coat of contrasting color and material. There is a hodgepodge appearance about these inharmonious combinations that is not at all pleasing, but it's the style. Could anything more be said?

SLIPPED AND WAS KILLED

Woman Was on Visit to an Old Friend

BOSTON, Jan. 30.—An errand of mercy yesterday cost the life of Mrs. Margaret Donovan, widow of Patrick Donovan, a prominent Charlestown politician.

On her way to visit Mrs. Julia Haskins, who she heard was in dire want, Mrs. Donovan slipped on the stairs of the former's room and rolled down a full flight, sustaining injuries which caused her death about noon.

Additional pathos was given to her death by the fact that her intended ministrations were of no avail, for, although other neighbors endeavored to aid Mrs. Haskins, it was found necessary to take the latter to the Relief hospital, where she died last evening of starvation, according to the official report.

Mrs. Haskins had lived alone for several years at 1 Cook street place. Neighbors reported last night that they supposed she had an income sufficient to support her. Almost her only friend was Mrs. Donovan, who lived not far away at 75 Pearl street.

With other neighbors she had supposed that Mrs. Haskins had sufficient means, and she was astonished to learn yesterday her friend, who was 75 years old, was really in want. On entering the dingy stairway yesterday morning, which led to Mrs. Haskins' room, Mrs. Donovan slipped, and, according to a neighbor, who was a witness, rolled down a flight of nearly 20 steps.

Herself an elderly woman, Mrs. Donovan was unable to withstand the shock, and died shortly after friends carried her to her home. She had, however, been able to communicate to neighbors that she believed that Mrs. Haskins was starving and an ambulance was summoned to carry the latter to the relief station.

OFF AS HORSE DOPER

"Bad" Bill Dahlen Was Caught Napping

During the period that Bill Dahlen, manager of the Brooklyn team, was one of the best shortstops in the National league he frequently tried to pick the winners at the race tracks. The horses were running at Aqueduct and the Superbas were playing in Washington park, Brooklyn, and one day Dahlen was tipped off about a "good thing" in the first race that was sure to "walk in." Dahlen decided to make a rush for the track rather than lay his money in a poolroom, and he figured he could get back in time to take his place at short field for the afternoon game. The "good thing" unexpectedly won, and Dahlen, with a hat bag full of cash started for Washington park at Third street.

Arriving at Atlantic avenue, he was just in time to catch a train going down Fifth avenue; but, as the guard closed the gate Dahlen discovered the train was an express and made its first stop at Ninth street. On reaching Ninth street, which is an island station, Dahlen saw a train on the opposite side and got aboard. But this train was also an express, and for the second time Bill was forced to look out of the car window and see the players practicing in Washington park.

Eventually Dahlen reached the clubhouse, and in his hurry to get to his position at short put on his traveling uniform. Dahlen never discovered his mistake until he was halfway across the field, notwithstanding the players of both teams were yelling at him. He finally changed his uniform and got in his position just as the umpires and captains were looking over the batting order.

It is said the batting streak Dahlen developed that day saved him from discipline.

The Boston and Maine clerks will hold their winter party at Associate hall tonight. The officers in charge of the dance are as follows: General manager, Charles E. Thompson; assistant general manager, William F. Sheehan, floor director, Frank A. Lapointe, assistant floor director, John C. Lee.

Don't Let Catarrh Get the Best of You

If you have catarrh and are neglecting it—you are doing a great wrong to yourself. In time it will undermine your whole constitution. You cannot begin too soon the work of shaking it off. Doesn't require any great effort. Begin today.

"I Feel Like a New Woman"

MRS. BENJ. BLAKE, of Port Dover, Ont., Box 56, writes: "I have been a great sufferer for years from throat trouble, catarrh, indigestion, female troubles, bloating, constipation and nervousness—at times I would be in bed, then able to be up again. Was under many different doctors' care, and would get better for a little while, then I would go down with chronic inflammation all through me. For nineteen years I had this poison in my blood. After trying nearly everything I got worse. I read in The People's Common Sense Medical Adviser of Dr. Pierce's Golden Medical Discovery and Dr. Sage's Catarrh Remedy. I have taken the 'Golden Medical Discovery' and 'Pleasant Pellets,' and have used five bottles of Dr. Sage's Catarrh Remedy. I am now able to do my work and walk with pleasure. I feel like a new woman. I enjoy everything around me and thank God for letting me live long enough to find something that made me well again."

Dr. Pierce's Golden Medical Discovery

has a curative effect upon all mucous surfaces, and hence removes catarrh. In Nasal Catarrh it is well to cleanse the passages with Dr. Sage's Catarrh Remedy while using the "Discovery" as a constitutional remedy.

Why the "Golden Medical Discovery" eradicates catarrhal affections, of the stomach, bowels, bladder and other pelvic organs, will be plain to you if you will read a booklet of extracts from the writings of eminent medical authorities endorsing its ingredients and explaining their curative properties. It is mailed free on request.

"The "Discovery" has been put up and sold in its liquid form for over 40 years and has given great satisfaction. Now it can be obtained of medicine dealers in tablet form as well. A trial box sent prepaid for 50 one-cent stamps. Address Dr. Pierce's Invalids Hotel, Buffalo, N. Y.

Dr. Pierce's Pleasant Pellets regulate and strengthen Stomach, Liver and Bowels. Assist nature a little, now and then, with a searching and cleansing, yet gentle cathartic, and thereby avoid many diseases.

A DOUBLE TRAGEDY

Occasioned by an Order Separating Couple

PARIS, Jan. 30—A double tragedy was occasioned here during the night by a doctor's order that a man and wife would have to be separated, owing to the woman suffering from an incurable spinal disease.

The sick woman, Madame Paul Carriere, the wife of a workman in poor circumstances, was told last night by her doctor that she must be taken to a public hospital. Her husband then sent for her son, aged 17, to spend the night with an uncle. The boy left his father and mother distracted with grief at their coming separation. She expressed the wish to die rather than be sent away from her husband. This morning both were found dead in their home, the woman strangled, it is supposed, by her husband and the man hanging from a hook behind the door.

Used Paddle to Win Title

Pat Pasini won a football championship with a paddle.

He used it in the good old fashioned way on the players he coached out at Iowa State Teachers' college. Pat used to star on the Central high football eleven in Detroit. Then he went out to Iowa and coached. His players were mostly husky farmer lads with plenty of brawn, but rather cumbersome and slow in getting started. So Pat got a paddle and stood behind them, administering good solid whacks to make them step lively.

The paddle wasn't quite big enough, so the second year as Iowa coach he got a bigger one. They were thus literally paddled into the state championship, and when they celebrated that event with a banquet Coach Pasini cut up the paddle and distributed it as souvenirs among the letter men, who promptly turned on him and paddled him merrily with their souvenirs.

WAS KILLED BY TRAIN

Salesman Struck by Bar Harbor Express

EXETER, N. H., Jan. 30.—George Bracey, a traveling salesman connected with the Haverhill, Mass., office of the United Shoe Machinery Co., was killed by the Bar Harbor express on the Boston & Maine railroad here today. He was walking between the tracks on his way to the station and when the engineer of the express whistled a warning became confused and stepped directly in front of the train. Bracey was 33 years old, married and resided in Manchester.

Sardines for a Change

Some day when you "don't know what to have for luncheon" get a can of sardines, cut into small pieces and mix the fish with enough cold potatoes (you'll probably have enough left from dinner of the night before), flour and beaten egg to hold them together. Then mold the mixture into balls and fry like fish cakes. They are quite good, certainly at expensive and have at least the virtue of being "different."

MOFFATT PENSION

Mayor O'Donnell Instructs City Solicitor Hennessy to Carry Case to the Supreme Court

Mayor James E. O'Donnell told a Sun representative today that he had instructed the city solicitor to carry the Moffatt pension case to the supreme court.

ASSOCIATE HALL

Sunday, Feb. 2, 1913, 8.15 P. M.

Grand Concert

GIVEN BY

MR. ARTHUR J. MARTEL

Director of Keith's Theatre Orchestra

For the benefit of St. Jean Baptiste church, under the auspices of St. Joseph's College Alumni. Greatest array of talent ever assembled together in Lowell.

Tickets 25 cents. For sale at Dows' Drug Store, Lowell Pharmacy, Payette & Caisse's Drug Store.

B. F. KEITH'S HARDEEN

Has another challenge from Sergeant Carney to free himself from the famous "Crazy Crib," which HARDEEN will endeavor to do

FRIDAY EVENING

TONIGHT--HARDEEN

Will try to escape from the "Punishment Suit," furnished by the officers of the convict ship (now in Providence Harbor), in full view of the audience.

DON'T MISS THIS STUNT

Greater Speed—Greater Accuracy—Greater Efficiency are the logical results of installing the

UNDERWOOD TYPEWRITER

Exclusive Underwood features make possible the many important labor-saving systems of modern accounting.

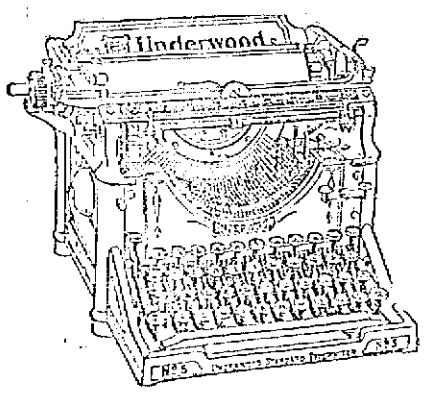

The ever growing demand puts the annual sales of Underwoods far ahead of those of any other writing machine---making necessary the largest typewriter factory and the largest typewriter office building in the world. Such a demand from business men everywhere is unquestionable evidence of the practical mechanical superiority of

"THE MACHINE YOU WILL EVENTUALLY BUY"

Underwood Typewriter Company, Inc.

214 Devonshire Street, Boston — Branches in all Principal Cities

Lowell Opera House

JULIUS CAHN, Prop. and Mgr.

ALL THIS WEEK

Matinees 2.15 Evenings 8.15

The Paul J. Rainey African Hunt

SAME PICTURES SHOWN

Three months, Park Theatre, Boston. One year, New York city, and still running.

Prices—25-35-50c. Seats on sale

SPECIAL PRICE OF 15c Saturday Matinee Only to SCHOOL CHILDREN

FRIDAY, FEB. 7

MME. SCHUMANN-HEINK

SEATS ON SALE

THE PLAYHOUSE

The Week's Offering

Facing the Music

A Bright, Breezy Comedy, Presented by

THE DRAMA PLAYERS

—SEE IT—

KASINO

Roller Skating, Afternoon and Eve'g

Admission Free—Skating 25 Cents

MERRIMACK

Tomorrow NIGHT ONLY

Don't Miss the Special Program Arranged by

Frank Bush

It will be the talk of the town for weeks and weeks

Next Week—The Temple Players

Psycho, the Woman of Mystery

Theatre Voyons

THE FARMER'S DAUGHTER

PATHE'S WEEKLY

EVERYBODY'S DOIN' IT

WHEN BOBBY FORGOT

WHEN YOU ARE HUNGRY AND WANT A REAL

GOOD DINNER

TRY THE

LOWELL INN

PLAN TO SAVE WHITE SLAVES

Speakers Agree That Votes for Women is Solution—Big Mass Meeting

BOSTON, Jan. 30.—The biggest meeting ever held in this city on the white slavery question was that held last evening in Tremont Temple by the Boston Equal Suffrage Association for Good Government. Of the 3000 present more than two-thirds were women and among these were many of the most prominent women in the city. On a large green, white and purple banner over the platform were the words, "The Truth Shall Make You Free."

All the speakers agreed that the white slave question was one which women must settle, but in order that they could settle it they must have the power of the ballot. The speakers were all distinguished, including Mrs. Carrie Chapman-Catt, president of the International Suffrage Alliance, one of the most eloquent women speakers in the country; Frederick H. Whitin, general secretary of the committee of 14 in New York that has been fighting the white slave business in that city for six years; Dr. Clarance J. Blake of the Harvard Medical school; Rev. Paul Revere Frothingham, who presided.

The following resolution, introduced from the floor by Mrs. Teresa Crowley, was adopted unanimously:

"Whereas, the legislatures of New York, South Dakota and Montana within the past few days have voted overwhelmingly to submit constitutional amendments for the enfranchisement of women to the voters, and several other state legislatures seem to be on the point of taking similar action; and whereas Massachusetts suffragists have been asking for the submission of a constitutional amendment for a half century; therefore, be it

"Resolved by us, citizens of Massachusetts, assembled in mass meeting in Tremont Temple, that it would be an unworthy evasion of the issue to substitute a straw vote in place of the legal and constitutional referendum asked for by the suffragists."

Straw Vote Called a Farce

Mrs. Maud Wood Park, who introduced Rev. Paul Revere Frothingham as the presiding officer, said later in the meeting that the proposed "straw vote" was a farce and a contemptible subterfuge and that the constitutional restrictions were already so great and covered so much time that any further delays and restrictions were entirely unnecessary.

Rev. Paul Revere Frothingham said the white slave evil was one of the most crying and revolting of our times, and the men and women who have taken up the crusade reminded him of the men and women of a generation ago, who worked to free the black slaves by the "underground railway" first and afterwards by a Civil war.

"These people today," he said, "are trying to free white people out of a life that is worse than death. We hear much about the conservation of our natural resources, but the ultimate natural resources of any nation are its people. That nation is the wealthiest which nurtures and makes happy the largest number of its people, and of these it should treasure most carefully the lives of its young women.

"The first way to get rid of an evil or an abuse is to air it, and we have maintained a policy of silence too long about this white slavery. The people have played the game of ostrich too long—have stuck their heads in the sand and have been blind to what has been going on. The time has come to speak out and look this matter squarely in the face and abolish it."

Hartford Posters

Frederick H. Whitin said he wishes to call attention to the picture on the program, known as the "Hartford Poster," in which a mother and daughter are standing in front of a poster on which is the announcement:

"Danger! Mothers, Beware! Sixty thousand innocent girls wanted to take the place of 60,000 white slaves who will die this year in the United States."

"I have been asked," said Mr. Whitin, "only this evening if I believed there were 300,000 white slaves in the United States, for that is what is meant if 60,000 die annually. My answer is, we do not know the exact number, and there is no means of finding out. If we did know the number living in those intolerable conditions—the approximate number—there would be such an uprising of the people of this country as was never known before.

"When the Ash street fire occurred in New York a couple of years ago and 150 girls lost their lives owing to imperfect fire escapes a great cry went up from the people over conditions which resulted in such a loss of life and a demand was made to better these conditions, and the conditions were bettered.

"Yet the suffering of these girls who jumped from windows to the street and were killed was very brief compared with the sufferings of the white slaves in this country. No person will deny that conditions which compel any woman to become a white slave, whether those conditions be economic, or whatever they may be, should also be abolished.

Need of Economic Equality

"In dealing with this question we should bear in mind that we are dealing with the God given functions that have to do with the life of the race and the nation. In these are involved the fundamental passions and the price which woman has had to pay for her defense in past ages in her loss of economic efficiency.

"But it seems to me that the time is coming when the denomination of two make in economic and other matters must cease, for the abolishment of white slavery will not come until there is economic equality."

He said the ways to combat white slavery were first to study the sources of supply, then by education, especially the education of women for economic efficiency and in matters of sex duty.

"There is no greater preventive of prostitution than a happy home, and nothing that so creates respect for women in the minds of men as the thoughts of their mothers and their sisters. The whole question is a problem and duty for both sexes—it is a joint sex problem."

He told of the "John Doe" proceedings in New York city, instituted to find out the real owners of the property in which disorderly places were located and he believed that one strong weapon of attack should be wielded upon the property owners. He had been led to understand that the Boston excise commission, having such large powers, made conditions better in this city than in New York, but a brief investigation had disabused him of this idea.

HOW THIS WOMAN FOUND HEALTH

Would not give Lydia E. Pinkham's Vegetable Compound for All Rest of Medicine in the World.

Utica, Ohio.—"I suffered everything from a female weakness after baby came. I had numb spells and was dizzy, had black spots before my eyes, my back ached and I was so weak I could hardly stand up. My face was yellow, even my fingernails were colorless and I had displacement. I took Lydia E. Pinkham's Vegetable Compound and now I am stout, well and healthy. I can do all my own work and can walk to town and back and not get tired. I would not give your Vegetable Compound for all the rest of the medicines in the world. I tried doctor's medicines and they did me no good."—Mrs. MARY EARLEWINE, R.F.D. No.3, Utica, Ohio.

Another Case.

Nebo, Ill.—"I was bothered for ten years with female troubles and the doctors did not help me. I was so weak and nervous that I could not do my work and every month I had to spend a few days in bed. I read so many letters about Lydia E. Pinkham's Vegetable Compound curing female troubles that I got a bottle of it. It did me more good then anything else I ever took and now it has cured me. I feel better than I have for years and tell everybody what the Compound has done for me. I believe I would not be living to-day but for that."—Mrs. HETTIE GREENSTREET, Nebo, Illinois.

WOMAN HELD ROBBER

Struggles With Man Until Police Arrive

BOSTON, Jan. 30.—Mrs. Mary Slattery of 136 Rutherford avenue, Charlestown, proved more than a match for John H. Perelli of 20 Asylum street, South End, when she captured him after he had taken $10 and some papers from the handbag she carried yesterday, and, despite his struggles, held him until the arrival of the police.

Perelli committed the theft near the corner of Washington and Winter streets, but was detected by Mrs. Slattery. He made an attempt to escape through the doorway of a department store, but before he could pass the door Mrs. Slattery had seized him by the back of the neck.

Although Perelli struggled and tried to twist out of her grasp, Mrs. Slattery who is a tall and strong woman, held him in an iron grip. At last, finding that he could not break her hold, Perelli drew a roll of bills from his pocket and offered to give it to her if she would let him go.

"You say you lost some money," he exclaimed excitedly. "Take this money and let me go."

For answer Mrs. Slattery shook him and hurled him against the wall. At that moment Patrolman Joseph Whitehead, who guards the crossing at Washington and Winter streets, appeared, and took charge of Perelli. The man said that he was glad to be taken by the policeman, as he feared that Mrs. Slattery and her sister would do him bodily harm.

At police headquarters a photograph of Perelli, taken at Newark, N. J., was found in the rogues' gallery under the name of John Pollich. Parelli wept bitterly after his arrest, but would give no explanation of his grief.

STRANGE VISITATIONS

Geyser, Cave-in, Runaway and Rescue

BOSTON, Jan. 30—An impromptu geyser, a cave-in that resembled an earthquake, a runaway and a daring rescue, all in rapid succession, kept the residents of Carolina avenue, Jamaica Plain, on the qui vive during a portion of yesterday afternoon.

The geyser made its appearance just after the noonday meal. The street in front of the Neighborhood house suddenly gaped and a stream as high as the surrounding houses poured forth, threatening for a moment to turn the thoroughfare into a river.

Residents gazed in alarm from their windows and passersby fled in terror of being deluged by the torrent from a broken water main. As suddenly as the flood had appeared, it stopped, however.

Residents of that portion of the avenue where the geyser had made its appearance had hardly had time to regain composure when they heard a deep rumbling sound, resembling more closely their impression of an impending earthquake than anything else.

With the same suddenness that had characterized the first catastrophe, the sound rose to a roar, and then ceased as a portion of the street caved in until a hole 20 feet long by eight feet wide remained where the pavement had been.

The runaway came as a direct result of the cave-in. A mettlesome horse, driven by Miss Mildred Erhune of West Roxbury, became terrified at the vanishing earth and bolted, tearing the reins from the driver's hands.

At the corner of Carolina avenue and Call street the screams of the young woman attracted a man standing on the corner. He ran to her aid. First he got an ineffectual grip on the dragging reins and then managed to seize the horse's bridle and bring the animal to a halt. Before Miss Erhune could thank him or even inquire his name he had vanished.

Carolina avenue did not again assume an air of peace and quiet until officials of the water department had assured them by 'phone that they need have no further fear of internal disturbances of that portion of the system.

TO REMOVE THE MAYOR

Rhode Island Court is Appealed to

PROVIDENCE, Jan. 30.—Hon. John W. Horton yesterday began a contest in the supreme court over the mayoralty of Cranston, the latest Rhode Island city. His aim is to oust Mayor Edward M. Sullivan, democrat.

Horton asserts he was a candidate for mayor at the election Nov. 5 and that he received a plurality of the legal votes cast and was therefore duly elected. He alleges, however, that the city council counted enough illegal votes to change the result of the election.

In the election there were 53 voters who were later indicted, charged with voting illegally. Some of them pleaded guilty later and paid their costs of the proceedings. The official plurality given Mayor Sullivan was 11 votes.

TRIP AROUND WORLD

Will be Taken by Two Chicago Boys

CHICAGO, Jan. 30.—Two Chicago boys, the best example of the good citizenship the city is building for the future, will take a trip around the world, beginning next April, if a project of the National Youth Achievement committee is realized. The plan has been laid by the committee before the board of education and Mrs. Ella Flagg Young, superintendent of schools, and will be discussed in detail at the next meeting. The National Achievement committee has planned to have ten boys from other cities join this group. Certain qualifications will be required of the boys making the trip as the group will be expected to show to other countries what American boys can do.

CURFEW BLEW IN SALEM

No Children on Streets After 9 O'Clock

SALEM, Jan. 30.—Not a boy or girl under 16 was to be seen in the streets of Salem after 9 o'clock last night, as a result of Mayor John F. Hurley's curfew order, which went into effect yesterday. At 8.45 the fire whistles blew a sharp, short blast, and for the next 15 minutes police officers were busy sending home any loiterers under 16 who had not recognized in the whistle the order to go home.

Hurley's Whistle

As the whistle blew, the mayor himself was in the midst of a speech at the annual banquet of the Now and Then Club, a club of more than 70 Salem business men. As the members heard the blast, they broke into loud applause, and at the instigation of the chairman, gave three cheers for "Hurley's whistle."

In the streets the unwonted blowing of the fire whistle was greeted with shouts of "time to go home," and "hooray for John F. Hurley." A few gangs of boys had gathered, despite the snow and sleet, and showed signs of making trouble, but two officers stationed at the centre of the city soon had them hustling home.

"I've noticed this afternoon," he said, "that some of the young girls didn't smile at me as they used to. Some of them threw up their eyelids and pointed their noses at the sky and made as if they didn't see old John F. But in a year or so they'll know better and then they'll thank me for keeping them out of trouble.

"You see," he continued, "I've been walking around the streets and alleys a good deal the last few nights and I decided that things weren't quite right. I haven't any children of my own, and so I think I ought to protect the young boys and girls in the city. Last Sunday I lay awake in bed for hours thinking what to do and finally I decided that it was up to me to have the curfew rung at a quarter to 9 and to keep the children off the streets after that.

"A young girl under 16 ought to be at home, or at the Woman's Christian association, or at some social club among her friends, where she can learn to sew and hem and stitch and make frills and laces and all the things that girls are meant to make.

Lynn Added to Boston Service

WASHINGTON, Jan. 30.—After Feb. 1 the postoffice at Lynn will become a sub-station of the Boston postoffice. An order to this effect was issued by Postmaster-General Hitchcock yesterday.

Some time ago the people of Lynn expressed to Congressman Roberts their desire to be placed under the postal service of Boston, the main reason being that as a sub-station of Boston Lynn will have certain advantages in the matter of delivery of articles sent by parcel post. The board of trade of Lynn made an urgent appeal to Mr. Roberts in the matter.

Mr. Roberts immediately took the case up and yesterday his efforts were crowned with success. The postmaster of Lynn, William F. Craig, will be made superintendent of the sub-station. His present salary, which amounts to about $3500, will be reduced to $2000.

TO BUY ATLANTIC MILLS

Pacific Company of Lawrence to Control Plant—Frank E. Dunbar of Lowell President of Company.

BOSTON, Jan. 30.—Negotiations for the sale of the Atlantic cotton mill of Lawrence to the Pacific mills of the same city were said by officials connected with the two companies to have progressed satisfactorily and a transfer of the property is expected within a few weeks.

The Atlantic is one of the oldest cotton mills in New England. At present it has 3000 looms and 105,000 spindles, with a capacity of $2,000,000 worth of cloth annually. It is located between the Upper Pacific and Lower Pacific mills on the Merrimack river. The company paid its last dividend of 1 per cent. in 1910.

The directors are: Frank E. Dunbar of Lowell, president; Charles Walcott of Boston, treasurer; and James Lawrence and William F. Wharton of Groton, G. St. L. Abbott of Concord and W. H. Hunnewell, C. Minot Weld and Amory Eliot of Boston.

Only Two Kinds Of Men Smoke Tobacco At Its Best.

The *rich* man, who keeps his tobacco in an expensive humidor, and the thinking man, who has discovered that *plug* tobacco yields him a smoke as *fragrant*—cool and *biteless* as if he had filled his pipe at the tobacco factory.

Tobacco must be fresh and moist to have the *genuine tobacco flavor.* The only way to preserve *all* this natural flavor is to press the tobacco with all its *natural moisture* into plug form and then keep it there by a *natural leaf wrapper.* That's the *scientific* way.

The *easy* way is to give smokers a tobacco that's ready to pour into a pipe. But any chopped-up tobacco will get dry, losing freshness and flavor every week.

For tobacco at its *best,* get MASTER WORKMAN PLUG. Then you'll have *fresh* tobacco for every pipe-load.

Try MASTER WORKMAN *today.*

Master Workman

PLUG TOBACCO

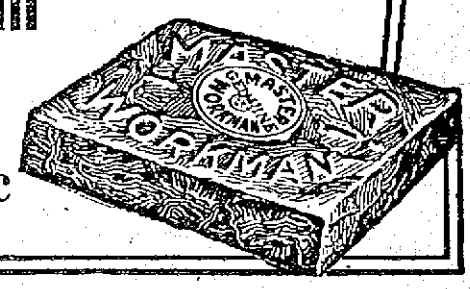

One-half ounce *more* and *better* quality leaf than in any other form $2\frac{1}{2}$ oz. 10c

NONE SUCH MINCE MEAT

"LIKE MOTHER USED TO MAKE"

No matter how clean you keep your kitchen, we keep ours cleaner.

No matter how well you can make your mince meat, we make ours better.

With us keeping things clean is a system.

With us making mince meat is an exact science.

There is no better dessert than mince pie. Have it oftener.

In dust-proof packages at your grocer's—10 cents

Merrell-Soule Co., Syracuse, New York
Makers of Food Products since 1858

Nichols & Co. 31 John St.

THE ORIGINATORS OF LOW PRICES ON HIGH GRADE GOODS

Our Pure Cocoa Powder 19c the Pound

BEATS THEM ALL

DRINK

CAPITAL 31c pound COFFEE

Roasted Fresh Daily and Ground to Suit

Don't Poison Baby.

FORTY YEARS AGO almost every mother thought her child must have PAREGORIC or laudanum to make it sleep. These drugs will produce sleep, and A FEW DROPS TOO MANY will produce the SLEEP FROM WHICH THERE IS NO WAKING. Many are the children who have been killed or whose health has been ruined for life by paregoric, laudanum and morphine, each of which is a narcotic product of opium. Druggists are prohibited from selling either of the narcotics named to children at all, or to anybody without labelling them "poison." The definition of "narcotic" is: *"A medicine which relieves pain and produces sleep, but which in poisonous doses produces stupor, coma, convulsions and death."* The taste and smell of medicines containing opium are disguised, and sold under the names of "Drops," "Cordials," "Soothing Syrups," etc. You should not permit any medicine to be given to your children without you or your physician know of what it is composed. CASTORIA DOES NOT CONTAIN NARCOTICS, if it bears the signature of Chas. H. Fletcher.

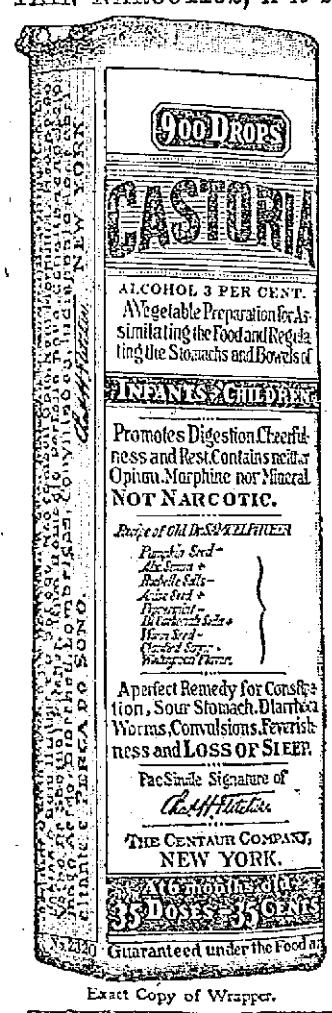

Exact Copy of Wrapper.

Letters from Prominent Physicians addressed to Chas. H. Fletcher.

Dr. J. W. Dinsdale, of Chicago, Ill., says: "I use your Castoria and advise its use in all families where there are children."

Dr. Alexander E. Mintie, of Cleveland, Ohio, says: "I have frequently prescribed your Castoria and have found it a reliable and pleasant remedy for children."

Dr. Agnes V. Swetland, of Omaha, Nebr., says: "Your Castoria is the best remedy in the world for children and the only one I use and recommend."

Dr. J. A. McClellan, of Buffalo, N. Y., says: "I have frequently prescribed your Castoria for children and always got good results. In fact I use Castoria for my own children."

Dr. J. W. Allen, of St. Louis, Mo., says: "I heartily endorse your Castoria. I have frequently prescribed it in my medical practice, and have always found it to do all that is claimed for it."

Dr. C. H. Glidden, of St. Paul, Minn., says: "My experience as a practitioner with your Castoria has been highly satisfactory, and I consider it an excellent remedy for the young."

Dr. H. D. Benner, of Philadelphia, Pa., says: "I have used your Castoria as a purgative in the cases of children for years past with the most happy effect, and fully endorse it as a safe remedy."

Dr. J. A. Bearman, of Kansas City, Mo., says: "Your Castoria is a splendid remedy for children, known the world over. I use it in my practice and have no hesitancy in recommending it for the complaints of infants and children."

Dr. J. J. Mackey, of Brooklyn, N. Y., says: "I consider your Castoria an excellent preparation for children, being composed of reliable medicines and pleasant to the taste. A good remedy for all disturbances of the digestive organs."

GENUINE **CASTORIA** ALWAYS

Bears the Signature of

Chas. H. Fletcher.

The Kind You Have Always Bought

In Use For Over 30 Years.

THE CENTAUR COMPANY, NEW YORK CITY.

THE KING PARDON IS POSTPONED

Council Defers Decision for a Week--Family Confident That King Will be Set Free

BOSTON, Jan. 30.—The future of Cardenio F. King, the promoter serving sentence of from 10 to 14 years for larceny, will be made known in one week.

The decision is in the hands of the pardoning committee of the governor's council, who, as stated, wish to examine further the question of conditional pardon by which King may be recommitted to prison upon recovery of health, suggested by Gov. Foss.

Family Confident

The family of King left the state house last night for their home in Winthrop full of confidence that their plea for pardon would be granted. The plea is based almost wholly upon the serious physical condition of Mr. King. Eminent medical experts have pronounced that a continued confinement may soon result in King's death. "Imprisonment not death, was the sentence of the court," as urged by counsel for the imprisoned man.

A statement from the late Dr. Maurice Richardson of Boston, who gave a great deal of his time to examining, treating and observing King's case, was read in part by Attorney Herbert Parker. Mr. Parker read extracts of the letter to show that the most eminent authority of his time, Dr. Richardson, had gone on record in saying his opinion of King's case was that it was the gravest and ugliest of its kind that had ever come under his observation.

He predicted that King would gradually break down, with intense suffering, and that the only possible chance for prolonging his life was to be removed to better surroundings and more congenial atmosphere, and also to undergo a dangerous operation, the chances for recovering from which were meagre. In a letter to Mr. Parker, written at the same time, September, 1911, Dr. Richardson held out little hope for King's life, and expressed the opinion that before King could be released he would have served a life sentence.

Opposition Fails to Appear

Expected opposition to the pardon petition did not appear. Michael J. Dwyer, who was the prosecuting attorney when the King case was tried, said that while he did not fully agree with all the statements contained in the petition for pardon, still he was convinced by the evidence since produced that King's case is one that merits clemency.

Mr. Dwyer stated positively his opinion is that King was guilty of the charges. But he stated that had the physical condition of King been brought to the attention of Judge Schofield he would have received a much lighter sentence. Even as it was, Mr. Dwyer said that his personal opinion at the time was that King was too severely dealt with in the matter of the length of sentence, and that seven years would have been ample sentence to give.

If the statements of the doctors were to be believed, and he had no doubt of their truthfulness, King's case warranted immediate clemency, and he went on record as favoring it. Also he urged the committee that if they saw fit to grant the pardon to do so with no conditions. He said he had no sympathy with a parole or a conditional pardon of any kind.

A letter from Lee Friedman, trustee in bankruptcy, stated that 25 per cent of King's debts had been paid back to his creditors, which was more than they expected. Further the letter stated that King's books had been found accurate, with no apparent attempt to hide his assets, and that he had rendered all possible assistance in straightening out his financial affairs.

Pelletier For Pardon

A note from District Attorney Pelletier was read to the committee suggesting that, because of the physical condition of Mr. King, the pardoning committee look favorably upon the petition.

Mr. Parker in arguing for King stated as a fact both legal and human that "the law does not demand the life of this man. It is in mercy, charity and humanity that we submit this appeal."

Mrs. Hollie King wife of Cardenio F. King, received the hopes and congratulations of many at the close of the hearings. She was accompanied by her sons, Claude, 24; Cabiness, 21; Ralph, 17, and Frank, aged 14.

When it was determined to put over the findings of the committee for a week Mrs. King and family faced the disappointment bravely.

"We are willing to wait," said Mrs. King. "We have waited a long time. I am led to believe from what I have heard here and the conclusions of my friends, that my husband will be freed.

"I will hope blindly anyway, but they all seem confident that the governor and council will pass favorably upon our appeal. It naturally makes me very happy. It has given me great pleasure that none seem to want my husband confined longer. They told me there might be some present who would speak against Mr. King's release. That they did not, however, adds to my courage and pleasant anticipation. We shall go home to Winthrop now and wait. We shall pray that we are not mistaken in our hopes. The council members seemed all very reasonable in their questioning. I felt that they were disposed to be friendly to this petition which means my husband's life and almost mine."

Four Years Served

Cardenio F. King is in the state hospital in Bridgewater. He has served four of the 10 to 14 years of his sentence. His confinement was in Charlestown state prison until a few months ago when, because of ill health, he was removed to Bridgewater.

That he would die if not released was the issue yesterday. None came forward to combat it. The room was crowded, mainly with those interested in King's welfare. Some were present who represented interests naturally hostile to King, as the lawyer who prosecuted him and the attorney whose client had lost large sums in King's business. It had been announced that there would be opposition, but there was none.

On the other hand, when Lieut. Gov. Walsh asked all those in favor of King's pardon to rise, nearly all of those present promptly rose to their feet. When asked if any were opposed, and intimated that the council would gladly hear them, no voice or hand was raised.

Gov. Foss had intimated that King's pardon would be acceptable to him with a proviso. He could be paroled under the supervision of a physician, with the understanding that if his health returns he is to serve out his sentence.

The sense of the meeting yesterday was that this would be an unnecessary hardship. It was Prosecutor Dwyer who said the pardon should be granted on the merit of the present situation. If King is so very ill, and the council sees fit to liberate him, there should be no further menace, no obstacle toward the restoration of his health.

Pleads Against "Shadows"

Mr. Parker took the attitude that Mr. King and family would gratefully receive any alleviation of the present situation that the council might agree upon. He urged that if a pardon were agreable, the council should not encumber it with any mere "shadows" than were necessary.

The question has been raised if such a parole as suggested by Gov. Foss would be lawful. It has been pointed out that a paroled man could only be recommitted in the event that he broke his word or violated the conditions of the parole. Attorney General Swift has advised Gov. Foss that such a parole could be granted.

The Hon. Alexander McGregor, member of the governor's council, is quoted as being in favor of a full and unconditional pardon for King. "If he were a well man, let him serve his time, but because I believe that he is sick, I am in favor of giving him his liberty," he said.

It is the general belief that Gov. Foss will consent to an unconditional pardon for King if it seems to be the sense of the executive council that such full pardon should be granted.

The objection to the pardon offered by Albert Stevens Parsons of Lexington, chairman of the executive committee of the Anti-Importunistic league, was in the form of a two-page letter designating King as a "scoundrel" and charging that he deliberately robbed the poor and unsophisticated by misrepresentation. It said a pardon for King might tend to further the impression that there was one kind of justice for the rich and another for the poor, and it characterized King as "a dangerous man to let loose."

EXCUSE CHAIRMAN

William P. Fowler, Former Overseer of the Poor, Appointed By Governor Foss

BOSTON, Jan. 30.—William P. Fowler, chairman of the board of overseers of the poor, was appointed to be chairman of the Boston licensing board yesterday by Governor Foss. Mr. Fowler was enrolled a democrat two months ago.

He takes the place of Samuel H. Hudson, who resigned at the beginning of the year. There were over 50 names on the list which the governor had of men suggested for the appointment.

Septic Poison Kills Doctor

BOSTON, Jan. 30—Dr. Alfred Morse, a promising young physician yesterday succumbed to septic blood poisoning, contracted while at his duties in the Marine hospital, Chelsea.

Dr. Morse was appointed to the Marine hospital but a few months ago. He had gained his medical education only after overcoming the greatest obstacles, and the scores of physicians in the city who knew him looked to him to make rapid advance.

The death occurred in the Homeopathic hospital, where Dr. Morse was stricken while visiting his sister, who is secretary there.

Dr. Wicks, commanding officer at the Marine hospital, stated yesterday that Dr. Morse contracted septic poisoning while at work in his institution, but had supposed he had recovered until he learned of his condition at the Homeopathic hospital.

STRIKE THREATENED

Disagreements Between Inter-state Steamship Co. and Its Captains Reached a Crisis

HONOLULU, Jan. 30.—Disagreements between the Inter-island Steamship Company and its captains who are members of the Master Pilot association reached a crisis yesterday when the company declined a proposition to allow the association practically to control the appointment of captains.

The threatened strike would stop inter-state traffic entirely and tie up 16 steamers. The trouble also may involve the trans-Pacific steamship service, as the captain of the Oceanic and Matson line steamers are members of the association and may join the strike.

CONSTIPATED

If your bowels are not in order, you are not in order—your stomach can not perform all its functions—your liver begins to slow up in its action—everything goes wrong.

SCHENCK'S MANDRAKE PILLS

relieve overnight, and by their *tonic* influence on the liver, their cleansing of the stomach, their regulation of the bowels, *free you* from constipation.

Wholly vegetable; absolutely harmless. Sold everywhere, plain or sugar coated, 25c a box. Send for our free medical book.

Dr. J. H. Schenck & Son, Philadelphia

DOGS PARADE, MARCH 4

Foxhounds to Participate at Inaugural

WASHINGTON, Jan. 30—Dogs of a high degree are to participate in the festivities attendant upon the induction into office of President-elect Woodrow Wilson next month and will march in the inaugural parade.

"Finely bred, splendidly trained foxhounds are going to have a section of the parade all their own," says an announcement from the inaugural committee in heralding this unusual feature of the coming pageant.

"The finest pack of hounds in all the world," is the description given of the canine group, which Dr. Lester Jones of Culpepper, Vt., is assembling to lead ahead of a mounted brass band that will escort hunt club riders from the president-elect's native state in the civic section of the parade.

Dr. Jones declares the hounds will be so well trained that they "will stick in the middle of the road."

HANDBAG NOT STOLEN

Picked Up on Street by Honest Store Boy and is Returned to Mrs. Henry Williams of Quincy

QUINCY, Jan. 30.—After the police had got all worked up over a reported robbery from the person of a handbag containing $60 in money and valuable papers in the Quincy railroad station Tuesday and had become much worried over their inability to solve the mystery, it has transpired that no robbery was committed at all.

Mrs. Henry Williams of 18 Edgelow street reported to the police that a silk bag containing $60 and valuable papers had been stolen from her in the Quincy railroad station. She said she noticed the loss while she was buying a ticket for the 10.08 train and the police set about to catch the thief.

Walter Carlberg, a boy employed by Johnson Brothers, provision dealers, on Maple street, picked up a woman's silk bag containing $60 and papers and turned it over to his employers who kept it in their office, expecting the owner would be looking for it.

Later one of the firm noticed the story of the theft at the railroad station in a local paper and got in communication with Mrs. Williams and the bag and its contents were turned over to her.

Young Carlberg says he picked up the bag near the corner of Maple and Chestnut streets, almost in front of his place of employment, shortly after he had seen Mrs. Williams pass by.

ETTOR LOST IN CHICAGO

Leader Disappears During Waiters' Strike

CHICAGO, Jan. 30.—Joseph J. Ettor of the Industrial Workers of the World, who was the moving spirit during the Lawrence, Mass., mill workers' strike and also in the strike of New York hotel workers, has disappeared from Chicago.

As a result a little group of cooks and waiters in Chicago, who had pinned their hopes for better wages and shorter hours on an "incipient revolution" in this city, are disconsolate.

Victor St. John, general secretary of the Industrial Workers, said yesterday that Ettor had gone to Tacoma, Wash., to visit his parents. "He must have commenced to think things over," said Mr. St. John, "after giving out his first statement in Chicago.

Ettor did not take all of his baggage with him, nor did he leave any directions concerning its disposition.

BAR COUPLE ON JURY

Man and Wife Called to Sit on Case

SEATTLE, Wash., Jan. 30.—It is not proper for husband and wife to sit on the same jury, according to a decision made yesterday in a damage case in the superior court. Judge Gilliam permitted counsel for the plaintiff to challenge Mrs. J. D. Dean of Kent, whose husband had been accepted as a juror.

Mrs. Dean was asked if the presence of her husband on the jury would tend to influence her verdict should he happen to disagree with her.

"It would not," answered Mrs. Dean. "I think I can decide fairly and impartially, whether Mr. Dean is present or not."

The lawyer then asked Dean if Mrs. Dean would influence his decision. He was just as positive as was his wife that he was independent in deciding a question.

"I would rather she should not be there, though," he added. Mrs. Dean was excused.

MORE MULES THAN EVER

Auto Hasn't Displaced the Animals

WASHINGTON, Jan. 30.—The introduction of the automobile on farms of the United States has not displaced the horse or mule, for the latest estimate of the number of these animals on farms Jan. 1 this year, announced yesterday by the department of agriculture, shows more horses than ever before, except in 1909 and 1910, and more mules than in any other year on record.

Horses and mules were of greater value than ever before except in 1911. The number of horses increased 58,000 over last year and mules increased 21,000.

While the number of beasts of burden on the farm increased, the number of food animals decreased. Milch cows decreased 202,000 since Jan. 1, 1912, other cattle decreased 1,230,000; sheep decreased 880,000, and swine decreased 1,282,000.

In average value per head compared with 1912, horses increased $4.89; mules, $3.80; milch cows, $5.63; other cattle, $5.16; sheep, 48 cents; swine, $1.86. In total value the increases were: Horses, $105,528,000; mules, $19,588,000; milch cows, $107,369,000; other cattle, $159,581,000; sheep, $71,000,000; swine, $79,781,000. The total value of all farm animals increased $557,456,000, or 9.9 per cent. over 1912.

WORD "LIES" ALLOWED

Court O. K's. Term at New York Trial

NEW YORK, Jan. 30.—Federal Judge Mack ruled in favor of the shorter and uglier word yesterday.

Counsel for the government, cross-examining A. L. Wisner, on trial with John J. Meyers for alleged misuse of the mails in promoting stocks, forced the witness to admit he had made misstatements to the postoffice department concerning his enterprises. These the prosecutor characterized as lies. Counsel for the defence thereupon made stout objection. Here the court interrupted.

"The witness has admitted," said Judge Mack, "that he made these statements knowing them to false, and they were therefore, if I understand the English language, lies. The prosecutor may use the word 'lies' as to such statements."

MISS MARCEL WED

American Dramatic Soprano, Becomes Wife of Weingartner, Great Conductor of Boston Opera House

BOSTON, Jan. 30.—Felix Weingartner, guest conductor at the Boston Opera House, who surprised his Boston friends yesterday by quietly marrying Lucile Marcel, the American dramatic soprano, at City Hall, New York, when they were both expected to arrive here, came with his bride to Boston last night and registered at the Hotel Lenox.

Their friends at the Opera House received a telegram from Weingartner, saying: "Married; will arrive tomorrow," and knowing they had landed in New York Tuesday night from the North German Lloyd liner Crown-prinzessin Cecelie, though somewhat surprised at the suddenness of the marriage, they knew his bride because of the long attachment they have had for one another.

Careless Folk Net U. S. $10,861

WASHINGTON, Jan. 30—The United States is $10,861 richer today through the carelessness of people who neglected to place return addresses on mail. The annual dead letter sale netted that sum. An unmounted diamond of more than three carats went for $350. Articles of every description were sold after being displayed to buyers, the lottery feature of selling the parcels unopened having been eliminated.

TREATMENT OF INSANE

Mass. General Hospital Will Receive $60,000

BOSTON, Jan. 30.—The Massachusetts General hospital will receive about $60,000 as trustee to be applied, so far as it will go, for the free treatment of the insane at McLean asylum in Waverley.

The Church Home for Orphan and Destitute Children receives about $30,000. This was decided in the opinion of the supreme judicial court in a decision handed down yesterday.

The matter came before the court on the petition for instructions of George H. Richards, trustee under the will of Sarah E. Cazenove, who died in 1870. By her will she left the residue of her property, now amounting to about $90,000, two-thirds to the "Massachusetts Hospital Life Insurance company" for its insane asylum, and one-third to the Church Home. The trustee was in doubt about what she intended and applied to the supreme court for instructions. Many next-of-kin to Mrs. Cazenove claimed the money on the ground that the gift was too indefinite.

The supreme court finds that Mrs. Cazenove meant the Massachusetts General hospital which controls an asylum for the insane, that of McLean now in Waverley, and that by the "Church Home" she meant the Church Home for Orphan and Destitute Children.

Judge Hammond, who heard the case, previously decided that it was not apparent whether she meant the Massachusetts General hospital and that the money should be distributed under the cy pres doctrine. The full bench now says that it is a case merely where the trustee mentioned in the will, the Massachusetts Hospital Life Insurance company, could not act and that a new trustee was all that was needed.

If you want help at home or in your business, try The Sun "Want" column.

GOLD STOLEN ON SHIP

Strongroom of the Cap Blanco Entered and $25,000 Cannot Be Found

MADRID, Jan. 30.—A case of gold to the amount of 100,000 marks ($25,000) was stolen from the strongroom of the German liner, Cap Blanco, on the voyage from Rio Janeiro, according to dispatches from Vigo, Spain. The door of the strongroom was opened by a duplicate key. Nine other similar cases, forming a consignment of gold from Rio Janeiro to Berlin, were found intact.

A thorough search of the ship proved without avail, and the missing gold was not recovered. Police and customs launches surrounded the liner as soon as she arrived at Vigo today.

FESSENDEN'S WORM EXPELLER

Kills worms in children—only 25c AT ALL DRUGGISTS

Telephone 1160 and 2480; when one is busy call the other.

Coal AND Wood

All sizes, the best that money can buy, at lowest market prices.

No waiting now. I am in a position to make prompt delivery.

John P. Quinn

Wholesale and Retail Fuel Dealer

Office and Yards, Gorham and Dix Sts.

Telephone 1160 and 2180; when one is busy call the other.

Annual Clearance Sale

OF

Women's Shoes

TURNS, McKAYS and WELTS $1.29 Gun Metals, Vici Kids and Patent Colts

SAMPLES

Slightly Damaged and Regular Stock—Last Year's Styles. Regular Prices $2, $2.50, $3.

On Sale Tomorrow Morning

BARGAINLAND. SHOE DEPT.

J. L. CHALIFOUX CO.

COR. CENTRAL & MIDDLE STS

TWO JUDGES HIGHLY HONORED

Continued

The government of a city is a great and crying question at this time. It should be a very serious question to every person who holds personal interests in a city to see to it that it is being governed as any well-regulated and prosperous corporation should be run. We want the very best men to run it and we look for the very best results. I do not believe in voting for a certain man simply because he's my personal friends or because he comes from my particular district. The man I vote for is the man whom I believe is most capable to fill the position. My view on this particular phase is that if need be go outside of the precincts of the city itself if we can get some one who can administer services better than any we have in our own community.

Judge Hadley's Address

Judge Samuel P. Hadley was next called upon and he was given a most enthusiastic reception as he arose to speak. He said in substance:

I very deeply appreciate the honor of being with you on this occasion to honor the guests of the evening. Both have been tried and have been adjudged all right. We are present to say to them, "we approve your work and are glad to honor you on this occasion," and to assure them that their labor and their efforts are appreciated by us. It is their due to know this and to listen to the tributes here paid to their worth.

I would also pay them a tribute of personal regard for I know them to be courteous, learned and accomplished men and I am proud of the privilege of being here with you to thus commend these two excellent men and judges. Personally I entertain great regard for both of your guests. I was glad to hear the news which formally announced Judge Pratt's appointment to the superior court bench. I was indeed proud of him, for I had known him personally and felt assured that his appointment would be justified by his acts. To my friend and successor I can only say that I am proud of him and proud also to be his predecessor. It is a pleasure to me to see him carry his labors along with such efficiency and satisfaction to all. I know that he will prove worthy of the honor that has been thrust upon him. In conclusion I want to congratulate the members of the Lowell Bar association as well as the people of Lowell in their appointments.

Judge Lawton's Speech

Judge Frederick Lawton of the superior court of Massachusetts was the next speaker and among other things he said:

Such meetings as this one are always productive of good. In this particular instance I know that its tendency is to raise the standard of our honored profession, and what, I say, could be better. It is worth while to rub elbows now and then, as we are doing tonight, and to realize more than ever that we are brothers. It should have a meaning to us all. We are all brothers engaged in the same pursuits, and should have the same purpose in common with each other.

"I believe that the manners of all of us, both bench and bar, have undergone a change for the better. Our functions are not radically different, for we are all officers of the court dealing with one another and with the witnesses. The old-fashioned days are gradually going by and I am glad of it; we are brethren working together in a common vocation and trying to raise the standard of our ethics and our deportment.

An association and a meeting of this kind is an exceedingly valuable thing, for it enables us to get together and remind ourselves that after all it is not in hollow mockery that we address one another as "brother." It is an evidence that for once we are in reality what we call ourselves formally in the court, brothers, and it proves the existence of a real fraternal feeling and devotion for a common purpose. I am talking to you as one of the members of the Lowell Bar Association and I wish to be considered as one of you. I am pleased to note the evident determination to keep the organization together and to be reminded constantly of the fact that we must assist one another in raising the standard of ourselves as lawyers of the Lowell bar.

Then in glowing terms, the speaker commended the two guests of the evening on their work in the past and extended best wishes for continued success in the future. In conclusion, he said:

"I am reminded that this is an occasion when we are paying our respects to two guests of the evening who were recently raised to a position in the judiciary. To Judge Pratt, I give my heartiest congratulations, and accompany them with the assurance that so far as I am able to judge, an admirable, excellent and most efficient member of the judiciary. Tom Enright and I have summered and wintered together for many years. I know him well, better perhaps than many of you who are here tonight, and I know him to be that quality of a man who will make a judge of your police court of whom you all will be proud. He has two qualities that are necessary to make him successful in his calling. One is his good nature and the other is his faculty of getting mad when the occasion demands it. These two are quite necessary in his new calling. In conclusion, I wish again to offer my congratulations, not only to the guests of the evening on their attainment to their new positions, but also to the Lowell Bar Association and to the city of Lowell.

Daniel J. Donahue

Lawyer Daniel J. Donahue was next called upon and his address was as follows:

"This is one of the occasions which comes to the bar association like a cool breeze in the swelter of summer.

"A new era begins, with a fresh start, new members and high resolves,

MAJOR WILLIAM H. BENT
Chairman Lowell Bar Association

we look for a brighter day for the Lowell bar. The time has come when this bar, rich in tradition and achievement, should take its rightful place in our city as a great force for good and some men made to respect law and lawyers. This bar has much to be proud of in the deeds and lives of the men who made its past glories, their deeds linger as a sweet incense in our memories, their great legal lore and forensic ability left their impress upon the time they lived and was a great force for the uplift of the people, the names of Sweetser and Butler, Greenhalge and Marshall, the Richardsons, Crowley and Burke and others all rise in Memories hall as the giants of the past.

"We step into their places and must maintain the high standards set by them.

"On this occasion the rivalries of the profession, the asperities of causes, and the antagonisms of clients, are forgotten; and we gather to felicitate our brethren upon whom the commonwealth has laid its honoring hand and said, 'Well done, thou good and faithful servant. Go thou up higher.'

"We welcome you here this evening, co-mates and co-laborers in the ancient and honorable field of the law, to congratulate you upon the honor conferred on you, and to assure you that no one rejoices more sincerely in the recognition of your talent and ability, your character and reputation than we who have known you all down the years, who have battled with you and against you, who have crossed swords with you and broken bread with you, and who have always found you equal to the moment and its conditions. Having watched your growth and development in season and out, having seen you in the hour of stress and the hour of leisure, in the temper-trying heats of trial and the carefree relaxation when the battle was done, we have come to know the lawyer and antagonist, the friend and comrade, and to understand the man, the human equation, and because of this knowledge we can say without doubt or trepidation that we know you will live up to the promises of your past and bring honor to the bench you adorn, and credit to the profession you serve.

"The members of this bar association and every other bar association are a selected body of men, imbued with a high esteem for an honorable profession, and a justifiable pride in its traditions and achievements; and while the legal profession in its elements is very human, with the passions, frailties, ambitions, weaknesses of men, yet in an hour like this the meaner attributes of our human nature are forgotten and only the generous instincts and noble instincts of our kind are in evidence, and tonight it is no flight of fancy, no exaggeration of phrase, to say, as I do from the innermost core of my heart, that we are unfeignedly happy to have you with us here that we may bring to you the assurance of our high regard, our pleasure and our pride in your elevation.

"As a young man it was my good fortune to have my footsteps in the legal field first guided by Judge Pratt. By daily association I became acquainted with those qualities of mind and heart that are characteristic of the man. I learned something of the wit and humor, the ability and learning, the great application and care taken in the preparation of his cases, crowded with that good sense that nature gives us at our birth, and that study and application cannot supply. It was with much pleasure that I heard one of the foremost trialists in Boston say that Judge Pratt was as good a lawyer as there was upon the bench and that it was a pleasure to try a case before him.

"And what shall I say of my schoolboy friend, great, big, warm-hearted Judge Enright. I am free to confess when that good friend of us all, Judge Hadley, resigned I felt a vacancy had been created that would not be filled and that the people were to lose their best friend, but with rare judgment the governor, in the selection of his successor, was signally fortunate. Judge Enright with great ability is filling the place with success and honor. In whatever aspect human character presents itself he views the passions, vices and virtues of poor human nature and with kindly judgment and helping hands lifts them up, in his endeavor to restore them to society; a man of sagacity and integrity whose

Continued to last page

HEMORRHOIDS

Commonly Known as PILES
Should be Treated Intelligently

One should first know the cause, then the effects and finally how to conquer. Over 1500 druggists in New England states sell the "E-H-T" remedies and have for free distribution a booklet which gives full information. If your nearest druggist cannot supply you, write the English Pharmacal Laboratories, Inc., 1531 Broadway, New York, for free copy.

If quick relief is urgent, buy a trial package from your nearest druggist and if not satisfied with results, your money will be refunded. The "E-H-T" method (English Hemorrhoid Treatment) is scientific, safe, sure and guaranteed.

Sullivan's Market

233 BROADWAY, COR.
ADAMS STREET.

It pays to pay cash.

Full line of Groceries at lowest prices. A few items as follows:

Best Bread Flour, bag.....70c
Challenge Milk 10c
Peerless Milk 9c
Raisins .....7c and 10c
Onions, pk. 25c

Meats

Legs of Lamb.....16c
Legs of Mutton.....14c
Small Shoulders 13c
Hams, whole or half.....16c
Beef Roast .....12c up
Pork Roast, whole or half strip 14c
Corned Beef .....10c up

Lowell, Thursday, Jan. 30, 1913.

A. G. Pollard Co.

THE STORE FOR THRIFTY PEOPLE

The great "LOOK HERE" Sale will last two days more. At every department where you see the "LOOK HERE" Hands, finds the most remarkable values ever offered. Remember the quantities are limited and some articles that were here yesterday, will not be here today. We intend to make this sale end each year in a blaze of shopping glory.

LOOK WHERE THE HANDS POINT FOR THE BARGAINS ADVERTISED

BLACK DRESS GOODS

54 in. all wool suitings, remnants, good lengths, only .49c Yd.
54 in. all wool serge, regular $1.25 quality, only.....89c Yard
2 pieces (only) black broadcloth, 54 inch. wide only .....$1.00 Yard

COLORED DRESS GOODS

Fancy mohair, checks and mixtures, only 15c Yd.
3 pieces (only) mixed dress goods, woven with a pencil line running through, 2 shades brown, and 1 blue, 46 in. wide, only.....39c Yard
Heavy worsted suiting (only 2 pieces) brown and blue, 54 in. wide, regular $1.50 quality, only ..... 89c Yard

Palmer Street

WASH GOODS

2000 yards odds and ends, comprising printed dimities, voiles, batistes, pongees, kimono cloths, etc., regular prices 12 1-2c to 25c yard .....5c Yard
1000 yards best quality outing flannel, whole pieces, perfect goods, checks and stripes, all colors, regular price 12 1-2c.....7c Yard
2000 kimono flannels and waisting flannels, all our Eden cloths, Idealian flannels, superline flannels and duckling fleece, 27 and 36 in. wide, regular price 17c.....10c Yard

Palmer St., Centre Aisle

SILKS

200 yards colored pongee silk, balance of our 49c wool fabric—reg. price $1; to close 25c Yard
200 yards colored armure silks, remnants that we have been selling for 49c yard—a fine silk and wool fabric—reg. price $1; to close 25c Yard
300 yards black foulard silks, remnants and imperfect, regular prices 75c and $1.00; to close, only .....19c Yard

Palmer Street

BASEMENT BARGAIN DEPT.

Dress Gingham—3000 yards of fine dress gingham, in remnants, representing large variety of patterns, in new spring coloring, plain chambray, stripes, checks and plaids, 10c value on the piece, at.....5c Yard
Yard Wide Outing Flannel—One case of best quality, yard wide, in large remnants, nice, heavy and warm flannel for undergarments, etc., 15c value on the piece, at.....8c Yard
Shirting Print—4000 yards of shirting remnants, representing large variety of new spring patterns, 6 1-2c value, at.....3 1-2c Yard

MEN'S FURNISHING DEPT. BASEMENT

Men's Jersey Ribbed Underwear—Men's heavy Jersey ribbed underwear, made of two thread yarn, ecru, brown and silver gray, 50c value, at .....35c, 3 for $1.00
Boys' Underwear—Boys' heavy fleece lined underwear, made with white, warm fleece, 25c value, at .....17c, 3 for 50c
Men's $1.00 Union Suits at 50c Suit—Men's Jersey ribbed union suits, made of good combed yarn, regular $1.00 value, at.....50c Suit

BOYS' CLOTHING DEPARTMENT

Boys' Blouses—Boys' blouses, made of good material, madras, percale and gingham, blouse cut full size, 25c value, at 17c, 3 for 50c
Boys' Flannel Blouses—Boys' flannel blouses, made of good wool flannel, well made, regular 50c value, at .....35c Each
Boys' $1.00 Knickerbocker Pants at 69c Pair—Boys' knickerbocker Pants, made of fine worsted cassimere and blue serge, made full, peg top, lined and unlined, $1.00 value at ..... 69c Pair

MERRIMACK ST. BASEMENT SECTION

All Over Aprons—Ladies' all over aprons, made of fine plain color material, nicely trimmed, 50c value, at.....29c Each
Ladies' Corset Covers—Ladies' corset covers, made of fine nainsook, cut full size, well made, nicely trimmed with fine laces, ribbon and embroideries, regular 25c value, at 17c, 3 for 50c

HAT AND CAP DEPARTMENT

Hockey Caps—Boys' and girls' hockey caps, heavy and warm, large variety of colors in all new combinations, 25c value, at.....10c Each
Men's Caps—Men's heavy winter caps, samples of the 75c to $1 value, large assortment of styles, at.....49c Each
Boys' Caps—Boys' heavy winter caps, made of good wool cloth with inside fur band, 25c value, at....15c Each

Basement

NOW ON SALE
Suits and Waists

WAISTS 49c—10 dozen waists, regular price 98c, reduced to.....49c
$20.00 Winter Suits $10.98—One reel of $18.50 and $20.00 ladies' and misses' winter suits, reduced to $10.98
$22.50 Ladies' Coats $12.50—One reel of misses' and ladies' winter coats, original prices $20 and $22.50, reduced to.....$12.50

Cloak Dept., Second Floor

CORSETS

Redfern Corsets, regular price $3.50, only ..... $2.50 Pair
1 odd lot Corsets, regular price $3, only ..... $2.50 Pair
Children's Waists, regular price 50c, only ..... 25c Pair

Corset Dept., Street Floor

INFANTS' WEAR

Children's Aviation Caps, red and navy, regular 25c value, only 19c Each
Children's Flannelette Gowns, made of extra good flannelette, for children 2 to 6 years, regular 29c value, only..... 19c Each
Children's Blue Cambric Dresses, in Dutch style, regular 29c value, only ..... 19c Each

Second Floor, Bridge

LADIES' SHOES

Ladies' Fine Satin Slippers, the famous Fox make, in the new Gaby style, all colors, including the popular American Beauty shade. Every pair regular $3.50 quality, at ..... $2.19 Pair
Ladies' Russia Calf Button Boots, Goodyear welt, $3.00 and $3.50 quality, at.....$2.50 Pair
Ladies' Kid, Patent and Calf Boots and Oxfords, small sizes only, all $2.50 and $3.00 quality, at only ..... 50c Pair
NO EXCHANGES

Street Floor, Shoe Dept.

GROCERY DEPT.

Satin Gloss Stove Polish, only 10c Can
Freihofer's Egg Noodles, only 9c Pkg., 3 for 25c
Arm and Hammer Brand Baking Soda .....1 lb. Pkg. only 5c

Basement

UMBRELLAS

1 lot of Ladies' Umbrellas, regular prices $3 and $3.50, special $1.25
1 lot Ladies' Umbrellas, regular prices $4.00 and $4.50, special price $1.50
1 lot Men's Umbrellas, regular prices $4 and $4.50, special price $1.50

Umbrella Dept., Street Floor

VEILS and NECKWEAR

Automobile Hoods and Togues, green, red, lavender and old rose, regular $2.98 quality, only $1.50 Each
Made Lace Veils, brown, navy, green and royal purple, regular 75c, $1.00 and $1.25 quality, only 25c Each
Lawn and Lace Jabots, regular 50c, 75c and $1.00 quality, only, 25c Each

East Section, Centre Aisle

LACES

1 lot Mechlin Insertion, regular 25c quality, only .....7c Yard
Odd Cluny, Vals, Imitation Irish and Venise Laces, regular 15c to 25c yard, only..7c and 15c Yard
Colored Lace Bands, heavy silk embroidered, in navy blue, old rose, brown, gray and combination colors, regular 25c to 69c quality only.....9c and 19c Yard

West Section, Centre Aisle

DRAPERY DEPT.

36 in. Scrims, white, cream, Arab, 10c Yard
50c quality Cretonne Remnants, 19c Yard
19c Ready Made Sash..12½c Pair

Second Floor

RIBBONS

1 lot of Colored Velvet Ribbon, 1½ in. wide, regular 19c quality, for 8c Yard
1 lot of Plain and Fancy Ribbon, 3 and 4 in. wide, regular 12 1-2c quality for .....5c Yard
1 lot of Satin and Silk Ribbon, plain colors, 1 and 2 in. wide, regular 8c quality, for .....2c Yard

ART GOODS

Scarfs and Centre Pieces, slightly soiled, regular 25c, 50c and 75c quality, for.....19c Each
Stamped Bags, regular 25c and 50c quality, only.....15c Each
Yarns, regular 10c skein, only 2c Skein

Art Dept., Street Floor

STATIONERY

Writing Paper, white, regular price 10c; sale price .....5c Box
Copy Books, regular price 5c; sale price .....2 for 5c

Stationery Dept., Street Floor

LADIES' GLOVES

Ladies' 16 Button Length Real Kid Gloves, black, tan and a few black with white sewing, regular $3.50 value $2.29
Ladies' 8 and 12 Button Length Real Kid Gloves, Perrin's and Regnier makes, in black, white and a few colors, regular $2.50 and $3.00 values $1.50
Ladies' 2-Clasp Kid Gloves, in all colors, including black and white, in best makes, regular $1.00, $1.25 and $1.50 values.....79c

West Section, North Aisle

MUSLIN UNDERWEAR

Gowns, made of fine batiste and nainsook, the dainty trimmings are insertions, embroideries, medallions, beading and ribbon, $1.25 value, for 69c
Corset Covers, made of fine nainsook and trimmed with embroideries, 39c value, for.....25c
Combination Drawers, made of fine nainsook, trimmed with torchon and fish eye lace, also very pretty embroideries, $1.00 value, for 79c

Second Floor

IN MILLINERY

Trimmed Hats, regular prices $4.00 and $5.00, only.....$1.98
Aviation Caps, small sizes, regular prices 49c and 69c, only.....25c
Flowers and Foliage, regular prices 39c to 89c, only.....19c a Bunch

Palmer St., Centre Aisle

NOTIONS

Naiad Dress Shields, sale.....15c
Pearl Buttons, regular price 5c, sale .....3 Cards for 5c
Safety Pins, regular price 10c, sale 5c

West Section, Street Floor

BASEMENT SHOE DEPARTMENT

Men's Franklin Shoes, all Goodyear welts, all perfect, with wide, medium and narrow toes, some have double soles to the heel, sizes 9 to 12 only, former prices $3.50 and $3.00. Sale price.....$1.98

Women's Shoes That Will Induce You to Buy Several Pairs for Future Use

About 300 pairs of women's shoes, in patent, colt, gun metal and vici kid, in button and blucher style, on good toes, sizes 2 1-2 to 7, former prices $2.00 and $3.00. Sale price $1.29

Misses' and children's black storm shoes, high cut, in button and blucher, will make very good school shoes, sizes 8 1-2 to 1, former price $2.00. Sale price $1.25

MEN'S WEAR

Men's Union Suits, heavy cotton (seconds) $1.50 value..69c, 3 for $2.00
Men's Jersey Ribbed Shirts and Drawers (seconds) 50c value, 39c, 4 garments for $1.00
Men's White Sweater Coats, medium and heavy weight, soiled samples and odd garments from our regular stock, regular prices $3.00 to $5.00 each .....$1.50 Each
Men's and Boys' Canvas Gloves, 100 dozen, 10c and 15c values.....5c Pair
Boys' Wool Gloves (seconds) 25c value, 15c, 2 pairs for 25c

Men's Department, Street Floor

TRUNKS, BAGS AND SUIT CASES

1 lot trunks, fiber binding, covered with heavy duck, painted drab and brown, brass trimmed, four cleats on top, excelsior style lock, reg. price $7.50, only..... $4.25
1 lot students' bags, two handles, sewed and riveted, grain leather, cloth lined, size 14 inches, only 20 in the lot, were $2.75, $1.50 Ea.

Palmer St., Near Avenue Door

SHEETS AND PILLOW CASES

Pillow Cases—75 dozen good heavy cotton, in sizes 45x36, full bleach, subject to slight imperfections, regular value 15c and 17c each. Final clearance price..... 8c
Sheets—75 dozen damaged sheets made of such cotton as Dwight Anchor, Fruit of the Loom, etc.; can be very easily mended, in size 81x90, not one sheet worth less than 75c, regular goods. Final clearance price, 3 for $1.00
(Customers will please make their own selections.)
150 dozen Wamsutta percale sheets, in size 72x99, best size for single or three-quarter bed, regular price $1.50. Final clearance price, 85c Each

Palmer St., Left Aisle

DRESS LININGS

Striped Venetians, 32 in. wide, grays and browns, regular 50c value, only.....25c Yard
Silk Finished Percalines, 36 in. wide, coral, pink, light green, tan and gray, regular 25c value, only ..... 15c Yard

LADIES' HOSIERY

Fashioned Black Cotton Hose, with double soles, regular 25c quality, only.....17c Pair
Black Cashmere Hose and black with white feet, regular 50c quality, only.....38c Pair
Children's Wool Hose, black and infants' cashmere in red, regular 25c quality, only 15c Pair

LADIES' UNDERWEAR

Heavy Fleeced Vests and Pants, bleached, regular 50c quality, only.....38c Each
Children's Heavy Fleeced Vests and Pants, regular 25c quality, only.....15c Each
Ladies' Summer Union Suits, low neck, sleeveless, cuff or lace trimmed, regular 50c quality, only 29c

Hosiery Dept., Street Floor

LINENS

One small lot, only ten dozen, individual towels, fine huck with damask borders, plain and hemstitched, all pure linen, regular price 25c each. Final clearance price.....15c
One lot odd napkins, all pure linen, size 18x18 in., fast selvages, a good napkin for ordinary use; regular price $1.50 per dozen. Final clearance price .....10c Each
250 yards, 70 in. cream damask, warranted all pure linen and over weight; a few times to the laundry makes it pure white and a better wearing damask than can be bought for 89c. Final clearance price.....59c Yard

Palmer Street, Left Aisle

TOILET GOODS

Palmolive cream, regular price 50c.....25c Jar
Carmen Face Powder, regular price 50c.....25c
Rubber Gloves, regular price 75c pair....25c Pair

JEWELRY

Hair Barrettes, regular price 15c and 25c, 5c Each
Pearl Hat Pins, regular price 25c.....5c Each
Traveling Mirrors, regular price 65c.....25c

LEATHER GOODS

Suede Bags, regular price $1.00.....50c
Black Hand Bags, regular price $1.00.....50c
Table Mats, regular prices 89c and $1.25....50c

West Section, Street Floor

HOUSE FURNISHINGS

Harvey Ricker Coffee Pots, regular price $1.00; sale price ..39c Each
Van Deusen Cake Pans, regular prices 20c to 25c; sale price, 10c Ea.

Merrimack Street Basement

THE LOWELL SUN

JOHN H. HARRINGTON, Proprietor

SUN BUILDING, MERRIMACK SQUARE, LOWELL, MASS.

Member of the Associated Press

THREE DOLLARS PER YEAR TWENTY-FIVE CENTS PER MONTH

PHILIPPINE GOVERNMENT

From all over the world comes the voice of people clamoring for self-government. In the British house of lords, the question of home rule for Ireland, which has been sought for centuries, is being discussed. The people of Wales, also animated by the success of their Irish neighbors, are seeking the right to make their own laws. America faces the issue in the case of the Philippines.

The democratic party, headed by the president-elect, is in favor of granting the Filipinos their independence. Opponents of the measure, including President Taft, claim that to give the islands self-government would be a grave mistake. He says that to do so would be to "defeat all our efforts to raise and educate the Filipino people." A nation has never yet raised and educated a people, conquered by superior numbers and force of arms, unless the conquered people were willing to be so educated. In the Philippines this is not so, as the natives are almost unanimous in demanding self-government.

A few days ago a native representative of the Philippines called to Washington to urge the government to hasten the measure. He declared that the islands believe in the sincerity of purpose of the democratic party, and that the Filipinos have the greatest confidence in the promises of that party to give them self-government.

The people of the Philippines have always resented the efforts of America to rule them. Insurrections have broken out there with alarming frequency, being suppressed in some cases by oppressive measures. This, however, does not constitute an argument for the continuance of the present policy. It shows the existence of a wrong, and the need of its abolition.

In character and in temperament the Filipinos are distinctively different from the people of America, and they must develop along national lines. We may succeed in imposing our laws on them, but we fail when we try to impose on them our manners and characteristics.

Our holding of the Philippine islands is fundamentally opposed to the American spirit of liberty. They have been of no material benefit to us; whereas, if retained they would constitute a very grave menace to our national peace. If the incoming democratic government gives them their independence, it will be a triumph not only of justice but of common sense.

THE CONFESSION OF THORPE

In a letter to the registration committee of the Amateur Athletic union, James Thorpe, the Indian athlete, confesses to having been a professional when, a year ago, he proved himself the world's greatest athlete at the Olympic games at Stockholm.

Three years ago, while a student at the Carlisle Indian school, he played baseball for a salary. The facts were recently published in a Worcester newspaper, and the Amateur Athletic union at once started an investigation, which resulted in Thorpe's confession.

That Thorpe was guilty of deception has caused a wave of universal regret in America, particularly as it may create a feeling of distrust abroad. When, a few years ago, the Olympic games were held in England, American criticism of English methods was general, and we prided ourselves on our superior spirit of sportsmanship. To offset the offence of Thorpe, however, is the desire for fairness manifested by the Athletic associations, which made no attempt to shield him, but sought the truth.

Thorpe's triumphs have been dearly bought. Not only must he surrender the laurels gained abroad, but he must also give up his title to honors won here since his return, and, harder still, lose his place as a popular idol. But the confession will be productive of good as, without doubt, the records of intending contestants in international games, will be so investigated that, in future, such an occurrence will be impossible.

ALD. BROWN'S CONTENTION

Alderman Brown has raised the question of legality in reference to the method by which the Knox fire automobile was purchased by the municipal council. That question should and will be settled legally and right.

The alderman's contention in this case, we believe, is that the provisions of the charter were not fully complied with, because the auto, as he alleges, was not purchased through the supply department with the usual formalities. The sequel will show whether the alderman is right.

It is somewhat refreshing at this time to find Alderman Brown so zealous for the strict observance of the city charter, whereas only last year he himself was charged with running foul of some of its important provisions, while serving in the capacity of street commissioner. It might be a good idea to clear up all these matters now that the question of enforcing the charter has been raised.

HE LIKES THE LIME LIGHT

Governor Blease of South Carolina has the happy faculty of keeping before the public. We were treated to his views on the lynching question a few weeks ago; later on he announced his determination not to allow any of his troops to take part in the inauguration of President-elect Wilson, and now he wants to have a law enacted that will prevent the teaching of negroes in his state, by white people. The vaudeville stage has lost a great attraction by his entering politics. He is a splendid advertiser, and needs no press agent.

It is sometimes well when we complain of conditions, to consider the case of somebody worse off than we are. In Ottawa, the water supply is so poor that they are distributing it in bottles, and even then we find the following warning in the Ottawa Citizen: "It is wise to remember that in the water line all is not pure that is bottled. Insist upon the purity credentials." We know of some places on this side of the border where the slightest trouble with the water supply would be promptly used as a pretext for going over bodily to "beer."

We are all familiar with the prophecy that a green Christmas makes a fat graveyard. A new version of it might add, "and a discontented coal dealer." His prospect of becoming a resident of the fat graveyard, though tragic, is somewhat aloof, but the calamitous price we pay for coal is a very real evil. Of two evils let us choose the lesser; there is not much difference between dead and dead broke, anyway, so we'll take our chances until the price drops. Please send some more warm weather, Mr. Weatherman, and thanks for the assortment supplied so far.

It is announced that Sir Thomas Lipton is planning to make a final effort to win back for England the famous cup won by the America in 1851. He is worthy of our admiration, as a true sportsman, having shown a spirit undaunted by defeat. Though unsuccessful thus far in his attempts, he shows no bitterness, but makes no secret of his admiration for America and things American.

The teachers of Lynn are now looking for an increase in salary, and their claims are endorsed by Mayor Newhall, chairman of the school committee. The maximum salary now paid there is $750, and the teachers want it raised to $1000. At present Boston pays a maximum of $1032, Springfield $900, New Bedford $875, Brookline and Newton, each $1000.

In an address to the progressive club of Worcester county, Hon. Joseph Walker, ex-speaker of the house, who has recently joined the progressive party, said: "Good political machinery will not insure good government." We agree with him. It has been proved decisively in the case of the party which he has abandoned. We believe this, too, to be the view of President-elect Wilson.

The man who terrorized the central police station of Los Angeles on November 15th last, by calmly walking in with a bomb in his hand, declared that he considered dynamite a good remedy for some social wrongs. He has been sentenced to the penitentiary for twenty years, in which time his views, we hope, will change.

What cares the patient baseball fan how wildly the winds may blow or how low the mercury may fall. Every cloud has its silver lining and next spring we will go to the ball grounds via double tracked cars, according to the street railway officials; and we'll sit in a $6000 steel-constructed grand stand, according to the management.

Mayor John F. Fitzgerald of Boston has announced his intention not to be a candidate for another term. We are loth to believe, however, that he has wearied of public life. Campaigning, and making headlines in the dailies, are second nature to him, and we expect to hear some more from him later on.

The committee on rules of the house of representatives has recommended the admission of a resolve, calling for a special commission to investigate child labor in this state, and the house has adopted the recommendation. On with the good work.

The curfew habit is growing. After an absence of seventy years, it is to be revived in Salem by Mayor John F. Hurley. The old poem as recited there must read, "Curfew must not blow tonight," for the curfew of Salem is to be a presale whistle.

Seen and Heard

The ordinary male, where women are concerned, is naturally prone to accede to demands as a matter of grace and not through coercion. Here is where the policy of the militant suffragist is so shortsighted.

The inaugural ceremonies threaten to assume the form of one of those dignified celebrations Princeton puffs off when she wallops Yale.

Miss Ida Tarbell is a little late in urging wives to demand wages. For ages they have been demanding and in the majority of cases receiving their husband's wages.

An amusing telephone story is told of a lady whose name is Brown. One morning recently she proceeded from the breakfast table to the telephone in the hall, to order some things from the butcher.

"Hello!" said Mrs. Brown. "Is that Mr. Batty's?"

"Yes."

"Well, this is Mrs. Brown's residence. Will you send me a large, thick steak by 4 o'clock?"

The boy in the butcher shop happened to answer the telephone, and promptly responded:

"Well, you just bet your sweet life I will."

"Do you know, sir, to whom you are speaking?" indignantly inquired Mrs. Brown.

"Sure, I do," said the boy, "you're Jenny, Mrs. Brown's cook."

"You are mistaken, young man. You are speaking with Mrs. Brown, herself."

"Is that so?" replied the boy. "Then in that case, madam, we'll call the bet off."

Mr. Tibbs, a droll character described by Goldsmith in one of his letters, was prone to boast of his intimacy with many high toned gentlemen and though this intimacy existed only in his imagination, Mr. Tibbs experienced the same pleasure in dwelling upon it as if it were real and true. But Mr. Tibbs should not be laughed at. Who has not felt pleasure by being in the company of a person of some distinction? We are all human. And so at times of self satisfied vanity, it is not unlikely, creeps over us when, say, we chance to walk down street with a man whom a large number of people have voted in acclaiming as distinguished or celebrated.

Doubtless you remember the campaign visit to Lowell made by President Taft early last autumn. He spoke at the Opera House. Seated on the stage in that building were a favored few of the prominent citizens of Lowell, and these particular men were given a cordial handshake by the chief magistrate of the United States. Though I was some distance from the stage where Mr. Taft and his local friends sat, I could easily observe the smile of gratification which enveloped the countenance of each man as his hand was grasped by the president. At that moment, it is far from unlikely, these gentlemen felt unusual pleasure at being in so distinguished company.

Men in humble walks of life, too, experience that same thrill of gratification when in the company of "big fellows"; gratification probably as enjoyable as that experienced by those gentlemen who shook the hand of our president. A case in point comes to my mind. In the city where I was born there lived an old street laborer named Billy Ward. A short, wiry, gray haired man, with eyes that continually twinkled with good humor. Billy, though occupying a very humble position in life, was one of that fast disappearing type of old Irishmen, who, without education made themselves respected by the force of their character. Like all his companions, the old man was keenly interested in city politics and in the "doings" of the principal local politicians. This was the principal topic of discussion when Billy and his cronies would pass an hour or so together after finishing their day's work. Being gifted to an unusual degree with a lively and at times eloquent tongue, the old man was always a conspicuous figure among his fellow workers. Not a common councilman was there in the city with whom he did not have a speaking acquaintance. And, whenever he chanced to have a talk with any of these little potentates, Billy would be sure to detail it to his companions when next they met, for, like the gentlemen who shook the hand of President Taft, he took pride in the worldly standing of some of the men whom it was his happy privilege to know. Then the great day arrived—it comes to all of us some time or another—when Billy held friendly conversation with men several steps higher in the social ladder than himself. Let the repeat it, as well as memory will allow me, in his own words:

"Byes, ye should have been at city hall this rainy afternoon. It was wunderful. Maany of the councilmin and aldhermin were prisint. There was some great goin's-on, man alive. An', byes, I've a su'prise for ye. Ye'll niver believe it, I'm thinkin'. There was an argument in th' mayor's office. 'Cas' (an alderman, George Carscallen) was having a set-to with the superintendent of streets. Some information on the sewers was wanted. So th' mayor called a meetin' in his office. Many distinguished men were there. 'Who were they,' ye say? 'Well, 'Cas' was there; the superintendent was there; City Threasurer Carnahan was there; the mayor was there, and, byes, I was there." Billy Ward had the real Irish brogue that is becoming very rare of late, nobody seems to know why.

A SONG OF LONG AGO

A song of long ago—
Sing it lightly—sing it low—
Sing it softly—like the lisping of the lips we used to know.
When our baby laughter spilled
From the glad hearts ever filled
With music glad as robin ever trilled!

Let the fragrant summer breeze,
And the leaves of locust trees
And the apple buds and blossoms and the wings of honey bees,
All palpitate with glee,
Till the happy harmony
Brings back each childish joy to you and me.

Let the eyes of fancy turn
Where the tumbled pippins burn
Like embers in the orchard's lap of tangled grass and fern—
There let the old path wind
In and out and on behind
The cider press that chuckles as we grind.

Blend in the song the moan
Of the dove that grieves alone
And the wild whir of the locust and the bumble's drowsy drone;
And the low of cows that call
Through the pasture bars when all
The landscape fades away at evenfall.

Then, far away and clear,
Through the dusky atmosphere,
Let the wailing of the kildee be the only sound we hear;
O sad and sweet and low
As the memory may know
Is the glad-pathetic song of Long Ago!

—Riley.

MISS BOWERS COMFORTABLE

Helen Taft Constant in Her Attentions to Her Injured Friend in the Hospital

WASHINGTON, Jan. 30.—Miss Martha Bowers, who was injured, while riding with Miss Helen Taft Tuesday afternoon, spent a restful night and day at Garfield hospital and physicians attending her said last night that her condition is most favorable. The double fracture of the right forearm, Miss Bowers' most serious injury, will be set today. It was planned to set the bones yesterday, but after consultation the physicians decided to give Miss Bowers an additional day of rest.

Tuesday night and yesterday Miss Isabel Vincent and Dr. C. N. Grayson, Miss Bowers' companions on the ride, kept in touch with the hospital. Late yesterday the White House sent a large basket of roses to Miss Bowers.

Last evening Miss Taft called at the hospital.

CATARRH?

Here's quick relief from nasal catarrh, catarrhal headache, catarrhal deafness, catarrh of the throat or stomach. 18 years on the market—over 13 million tubes sold. Kondon's, the original and genuine Catarrhal Jelly, soothes and heals. It is pleasant, cool, aromatic. Contains no cocaine, chloral, iodine or any other harmful ingredient. Guaranteed. In 25c and 50c tubes at all druggists. Sample FREE.

KONDON MFG. CO., Minneapolis, Minn.

KONDON'S CATARRHAL JELLY

ALLAN LINE

Boston to Glasgow

ONE CLASS CABIN SERVICE
(Termed Second)

PRETORIAN ..... JAN. 30
SICILIAN ..... FEB. 13
NUMIDIAN ..... FEB. 27
SCANDINAVIAN ..... MAR. 13

NO CATTLE CARRIED

Rate, Glasgow or Derry, $45.00 up. Third Class, Glasgow, Derry, Liverpool, $30.25.

DENIS MURPHY, 18 Appleton St.
FREDERICK B. LEEDS, 5 Bridge St.
H. & A. ALLAN, 90 State St., Boston.

DANDELION

TABLETS AND PILLS

A Miracle as a Blood Purifier

Say thousands who have used them. A positive cure for Rheumatism, Constipation and Foul Breath. Best remedy for Liver, Kidney and Stomach. Eliminates all poisons from the system, without griping. Purely vegetable and guaranteed under Pure Food and Drug Law. Free samples on request to SCHENCK CHEMICAL CO., 54 Franklin street, New York. 25 cents a box at

HALE & LYON CO., 67-69 Merrimack Street, Lowell, Mass.

CUT PRICES ON

LEATHER GOODS

DEVINE'S

124 MERRIMACK STREET

Repairing, Etc. Telephone 2160

"Personally Conducted" Excursions to California

Are you going to California? Do you want to be extra comfortable on the trip at no extra cost?

Would you like to have a first rate, good natured, thoroughly competent and well informed conductor go all the way through on the trip with you, a man who is specially selected, and paid by our Railroad Company to look after your comfort?

Such a man goes through with each of our "Personally Conducted" parties. We chose men specially fitted for this work. Men who are courteous and kindly, who have made the trip many times and understand the art of making people comfortable.

Just call or write and let me tell you all about the Personally Conducted, low fare parties to California that have helped to make the "Burlington Route" service famous. Alex Stocks, New England Passenger Agent, C. B. & Q. R. R., 261 Washington street, Boston.

DON'T FORGET IT

When you have any steam and gas fitting or plumbing problems to solve, come to us and we will help you out. We have made a specialty of such matters for a good many years, and have established a reputation for good work and moderate charges.

Welch Bros.

61-65 MIDDLE ST.

If you want help at home or in your business, try The Sun "Want" column.

COAL

The rush of orders later may mean discomfort in zero weather to you—Winter conditions mean added hardships also to the drivers and their horses. Order now for general comfort all around. Prompt delivery of all sizes.

Wm. E. Livingston Company

15 Thorndike Street. Established 1828

Telephone 1550

THE CHILDREN OF MARY

Presented an Enjoyable Minstrel Show

The Children of Mary of the Immaculate Conception church gave a very pleasing minstrel show and entertainment in the school hall last night and in spite of the inclement weather the cosy little hall was filled to its capacity. Miss Mollie H. Downey was the interlocutor for the evening and much credit must be given to her for the unlimited success of the affair.

The "hit" of the evening was the end song "That Coon Town Quartet" by Miss Bella Walsh, who was encored several times. All the end songs as well as the solos were very well received by the enthusiastic audience present. Several clever jokes added to the amusement of the evening.

Shortly after 8 o'clock the curtain was raised and the stage presented a beautiful appearance, the color used for decoration being pink with the American flag strung on each side. Six "blackface" end ladies and about 20 young women dressed in white contributed to the pretty appearance of the stage.

The program was as follows:

Opening Chorus ..... Entire Company
End song, "Kill That Bear,"
Miss Etta McCartin.
Solo, "At the Gate of the Palace of Dreams"
Miss Margaret Knowles.
End song, "When That Mid-Night Choo-Choo Leaves For Alabam'."
Miss Elizabeth O'Connell.
Solo, "Lovelight,"
Miss Nellie Donohue.
End song, "My Little Loving Sugar Babe,"
Miss Sadie Quinlan.
Solo, "O You Beautiful Dream,"
Miss Kittie McCartin.
End song, "That Coon Town Quartet,"
Miss Bella Walsh.
Solo, "Till the Sands of the Desert Grow Cold,"
Miss F. McManus.
End song, "My Man,"
Miss Sarah Hammersley.
End song, "Counterfeit Bill,"
Miss Lena Hession.
Closing chorus ..... Entire Company

The second part of the entertainment consisted of two delightful sketches. The first one, "The Husking Bee" was rendered by Misses Mary and Bella Ward. Buster Brown costumes were used and the "act" was very well received. The last sketch was entitled "Four of Them" and was presented by Misses Etta and Kittie McCartin and Misses Mae and Lena Hession all dressed in Irish costumes. Both numbers afforded much pleasure to the audience.

The young women in the chorus were:

Misses Minnie O'Connell, Mae Murthur, Anna Gillick, Rose Chappelle, Mollie Duggan, Hilda Noonan, Mary Curren, Eliza Quinn, Irene Perrault, Mae Hession, Esther Hession, Laura Burns, Bella McKiernan, Vera Walsh, Marie Cahill, Bessie Ramsay and Mary King.

The accompanist was Miss Katherine Hession; director, Mr. John P. Quinn.

SILVER MEDALS OFFERED

By Board of Trade for Best Essay on "Lowell in the Civil War"—Conditions of the Contest

In order to create a feeling of civic pride among the school children, the Lowell board of trade will award silver medals to the pupils of the Lowell public and parochial schools, grammar grade, for the best essay on the subject, "Lowell in the Civil War." A silver medal will be awarded the writer of the best essay in each school and a gold medal to the writer of the best essay in the city.

The medals will be oxidized silver, displaying the seal of the city encircled with a rim of blue enamel bearing the motto of the city: "Art is the handmaid of human good." The back of the medals will be engraved with the names of the pupils winning them, and the awarding of the same will take place at the school exercises on April 1, which is known as Lowell day.

The conditions of the contest follow:

The essay shall contain not less than 300 nor more than 600 words.

The papers submitted must be in the handwriting of the author and illustrations of all kinds must be omitted.

The principal in charge of the school shall be the judge of the essays in his or her respective school.

The winning essay in each school shall be submitted to the educational committee of the Lowell board of trade on or before March 15, 1913.

The best essay from among those submitted will entitle the writer to a gold medal.

The medals will be engraved with names of the pupils winning same.

The medals shall be presented as a part of the school exercises held in each school, Lowell day, April 1, 1913.

The members of the educational committee are the following: Rev. Charles T. Billings, chairman; Dr. Hugh Walker, George S. Motley, John K. Whittier, Dr. Joseph Lamoureux.

John H. Murphy and the committee have the assistance of the following gentlemen, representing the grammar masters: William S. Greene, Christopher Hagen, Frederick A. Wood.

Y. M. C. A. BOYS

From Other Cities Will Meet in Lowell Saturday For Monthly Conference—Supper Will Be Served

At the local Y. M. C. A. Saturday afternoon the monthly conference, an intercity athletic meet of the Y. M. C. A. boys of Lawrence, Haverhill, Methuen and Lowell will be held. The first meeting will be held at 2.30, and the speaker will be W. David Reid of Methuen. At 3.30 the boys will adjourn to the gymnasium, where 14 events will be held for boys, divided into five classes: juniors, younger employed boys, older employed boys and two classes of high school boys. The events will include 15 yards dash, 300 yards dash, 600 yards run, shot put, high jump, running broad jump and a mixed relay race.

Supper will be served to the boys at 6 o'clock, at which time the speaker will be Rev. Clarence H. Williams of the First Trinitarian Congregational church.

Admission to the gymnasium to watch the events will be free.

F. L. Siegel Left $3,000,000

DENVER, Colo., Jan. 30.—F. L. Siegel, who "grubstaked" hundreds of prospectors during the last 30 years, died yesterday, leaving an estate valued at $3,000,000. In addition to mining he was largely interested in livestock and water power companies.

WAS SHY ON POLL TAX

But Lowell Showed Real Estate Increase

During the year 1912 the city of Lowell ran behind in the amount of money collected for poll taxes to the tune of $2464, as compared with 1911.

There is, however, a noticeable increase in the real estate tax over 1911, an increase amounting to $58,197.18. This was due to the uncovering of $2,630,605.75 of taxable property over the year 1911.

These figures are taken from a table prepared by Clerk William Riordan of the assessors' department.

The amount received from poll taxes at the time of commitment, Sept. 13th, in 1912, was $49,304, against $51,696 in 1911, showing a reduction, as aforesaid, of $2392.

The property valuation was $84,691,648.90 for 1912, against $81,581,268.15 for 1911, showing a gain of $3,110,380.85. (This was up to Sept. 13th, and does not include the supplementary list.)

On this increase, rated at $19 per $1000, the tax amounts to $59,154.23. The 1912 tax gain on the 1911 valuation at 19 cents increase in the rate is $8158.13. Deducting the loss of $2392 on polls, the result is $5856.13, which, added to the gain of $59,154.23, gives the total of $65,010.36, the amount of the increased tax levy over 1911.

A tax against non-resident bank shares which did not enter into the figures to make the rate, was, in 1911, $11,456.37, while in 1912 it was $11,147.99.

The supplementary taxes paid in December included 542 omitted and "own request" polls at $2 each. This makes $1084. The valuation of personal property, $102,700, at $19 per $1000, amounts to $1951.30. The total amount of supplementary taxes, therefore, received during December, was $3035.30.

This represents the amount in taxes in excess of the original levy and, like the original, may not all be collected and cannot be assumed to be a revenue until collected.

The personal valuation figures of $102,700 are carried to and included in the valuation for the year in making up the limit of the municipal debt and limit of appropriations for current expenses for the year 1913.

While the amount of personal property uncovered in the earlier part of 1912 exceeded that of the earlier part of 1911 by $3,113,350.85, the supplementary uncovering in December was considerably less than it had been in 1911. The supplementary property in December, 1911, was valued at $595,475, while in December of the present year it was but $102,700, a decrease of $492,775.

BODY TAKEN FROM RIVER

Identified as That of John Dubreil

Mrs. John Dubreil of this city went to Haverhill for the second time in order to view the remains of the body found floating in the Merrimack river near Groveland Saturday, and this time recognized the body as that of her husband, who had been missing from home since Nov. 22 last.

Sunday, Mrs. Dubreil went to Haverhill, but failed to recognize her husband. However, the second time she went she looked over the clothing of the dead man and finally admitted that the drowned man was her husband. She later went to Georgetown and conferred with Medical Examiner Root, who turned over the $70 that had been found in a wallet in the clothing of the dead man.

SHOT AT BY WHOLE BRIGADE

Crippled Confederate Escaped Because of Poor Marksmanship, Senator Johnston's Story

WASHINGTON, Jan. 30.—A chapter of personal history was written into the presale pages of a senate report yesterday by Senator Joseph F. Johnston of Alabama, a captain in the Confederate army.

In recommending the passage of the Warren bill, to "encourage rifle practice and promote a patriotic spirit among the citizens and youths of the United States," Senator Johnston added:

"The importance of rifle training is to make the man behind the gun more effective. The writer of this once saw a whole brigade fire at one crippled Confederate retiring across an open field with no greater damage than the puncture of his clothes and the acceleration of his speed. It may be proper to state that he did not either regret or complain of any want of marksmanship on the part of his friends, the enemy."

The bill approved yesterday by the committee on military affairs would permit schools and rifle clubs to secure out-of-state army rifles for practice, and appropriate $50,000 for practice ammunition and for the carrying on of shooting competitions under the direction of the secretary of war.

If you want help at home or in your business, try The Sun "Want" column.

Putnam & Son Co.

166 Central Street.

Splendid Savings

In Our Boys' Department

Fine Suits, Norfolks and double breast, sizes 9 years to 17, were $8, $10, now $6.50

All Wool Suits, sizes 8 years to 17—sold for $5.00 and $6.00, now $2.85

Long Overcoats for boys 10 years to 17, were $18.00, now $10

Long Overcoats for boys 10 years to 17, sold up to $8.00, now $5.00

Long Overcoats for boys 10 years to 17, were $5.00 and $6.00, now $3.95

Russian and Auto Overcoats, for boys 3 years to 9, sold for $5 and $6 now $2.50

Russian and Auto Overcoats for boys 3 years to 9, sold for $2.50, now $1.65

Knickerbocker Trousers, new patterns, of smart Scotch cheviots and corduroys, regular $1.00 trousers, special .. 79c

Fine Polo Caps, blue and brown, trimmed with astrachan or fur bands, were $1.00, now 69c

Boys' Kangaroo Grain Leather Shoes, double soles, sizes 8 to 13, now $1.00

Boys' Skating and Storm Boots, long legs, two-strap top, sizes 8 to 10, were $1.75, now $1.45

FRANCE BLOCKS LOAN

Chinese Government Declares Objection to Be Both Unfair and Trivial

PEKIN, Jan. 30.—The settlement of the Six-Power loan has been again set back owing to the objection of the French minister to the appointment of J. F. Olessen, a Dane, to a position which ought to have been given to a Frenchman, as Denmark was not participating in the loan.

The Chinese government contends that the French opposition is unreasonable and is due to a desire to increase China's difficulties. Mr. Olessen's competency, the government says, cannot be questioned, and it points out that Frenchmen already hold two of the highest posts under the Chinese government.

Light Your Kitchen with a Rayo Bracket Lamp

Sometimes in the kitchen or elsewhere you need a lamp held high, where it will light the whole room, and be out of the reach of children.

The Rayo Bracket Lamp is made for exactly this purpose. It is one of the famous Rayo Family—the best kerosene lamps made. A clear, white light, steady, diffused. A strong, substantial bracket, easily affixed to the wall. The lamp is inexpensive. Economical. Lighted without removing chimney or shade. Rayo Lamps are made in various styles and for all purposes. *At Dealers Everywhere*

STANDARD OIL COMPANY OF NEW YORK

Albany Boston
Buffalo New York

TAFT AND CLARK CLASH

At Dinner on Philippine Question

WASHINGTON, Jan. 30.—At the annual banquet of the Ohio society last night President Taft and Speaker Clark developed a strong difference of opinion on the obligation of the incoming administration to carry out the Philippines plank of the democratic platform.

The president declared that the democratic party owed its advent into power more to a peculiar political condition than to any one plank of the platform, holding that the people did not regard the question of Philippine independence as an issue in that election.

The president spoke at some length on the obligation of the American government to continue as trustee to the Philippine people until they are unmistakably ready for self government.

Speaker Clark in replying to this part of the president's speech said he had no desire to enter into any political or other discussion with the president at this time.

"I did not write the democratic platform," said he, "but I hold it to be the duty of the men in public life in the administration that is shortly coming into governmental power to live up to the obligations of that platform, of every one of its planks. The people voted for them all."

Mr. Clark held that the president was 95 years behind the times in his statement that the Spanish-American war gave birth to the United States as a world power.

"This country became a world power," he added, "immediately as a result of President Jefferson's purchasing from France the Louisiana territory in 1803."

Referring again to the Philippines, Mr. Clark said he had no disposition to make a Philippines speech and would leave that subject to Rep. Jones of Virginia.

"I only wish we were out of there in as good shape as when we got in," said he.

The president referred to the rapid growth of the country since the Civil war, of the upbuilding of the army from 25,000 to 85,000 men and of the navy from almost nothing to second power.

"Then in a moment of reaction," said he, referring to the democratic opposition to navy expansion, "we have fallen back to fourth or fifth place. This change, I hope, may be temporary."

The president smilingly remarked that he was highly grateful for this "kindly memorial meeting," referring to the dinner given to him as expressed by Justice Day of the United States supreme court "as a farewell and testimony to his fearless and honest conduct of the executive office."

MATRIMONIAL

The marriage of Mr. Thomas Leland and Miss Mary McKay took place Tuesday in the parochial residence of St. Peter's church, the officiating clergyman being Rev. John F. Burns. The bride was attended by her sister, Miss Rose McKay, while the best man was Frederick J. Leland, cousin of the bridegroom. The young couple will make their home at 55 Lyons street.

SHUGRUE—READON

Mr. Thomas Shugrue of Cross street, son of Mr. and Mrs. Thomas Shugrue, and Miss Mae Readon, daughter of Mr. and Mrs. Dennis Readon of 195 Fletcher street, were united in marriage yesterday by Rev. Joseph Cullin at the rectory of St. Patrick's church.

The bride made a charming appearance, gowned in white satin with all-over lace and carried a shower bouquet of white pinks. Miss Annie Jeffries, a cousin of the bride, attended her as bridesmaid and she wore a gown of pink satin with over lace and carried a bouquet of pinks. Mr. William Shugrue was best man. The wedding was one of the prettiest that has taken place in this city for some time, and there were many relatives and friends of the young couple and several out-of-town guests.

After the ceremony a dainty wedding supper was served at the bride's home. They left on the 9:30 train on their honeymoon, on which they will visit Boston, Providence and Springfield. The bride's traveling suit was black velvet and she wore a large picture hat trimmed with white willow plumes. The happy couple received many costly and beautiful gifts and wishes for future happiness. They will be at home in this city at 195 Fletcher street, after Feb. 15.

ROBINSON—COLTON.

A wedding of more than usual interest took place last evening, when Miss Olive E. Colton and Mr. Walter H. Robinson, both of Lowell, were married at the home of the bride by the Rev. Sarah A. Dixon. Up to a short time ago Miss Colton had been in charge of the different sub-postoffices in Merrimack street and in that position her friendly manner and attractive personality have many times been commented on by all who have had occasion to use Uncle's Sam's sub postal stations.

A tastefully designed white messaline gown charmingly set off the beauty of the bride, while her veil caught with lilies-of-the-valley and a large cluster of the same flowers which she carried on her arm lent additional attractiveness to her beauty. Her bridesmaid, Miss Nancy Watson, looked unusually handsome in a gown of pink and also carried a cluster of pink sweet peas. Mr. Raymond Coffin was best man and Messrs. Albert Ludwig and Earl Farnham were the ushers.

The immediate friends and relatives of Mr. and Mrs. Robinson gathered in the parlor after the ceremony and extended to them their sincere wishes for a long and happy life. The room was tastefully decorated with sweet smelling ferns, beautiful palms and large clusters of white flowers. Pink and green predominated in the attractive decorations of the dining room. In this room, the company sat down to a delicious luncheon.

At the conclusion of this repast the young couple entered a touring car, and, after being showed under with confetti, departed on their wedding trip. Their home will continue to be in Lowell.

The friendship and good wills exhibited toward Mr. and Mrs. Robinson was to be seen in the nature and quality of the many wedding gifts presented them. These were as exquisite as they were elegant and will forever keep green the memory of the happy event in the minds of the young couple.

THE SHATTUCK STREET ENTRANCE OF NEW Y. M. C. A. WILL BE USED BY BOYS

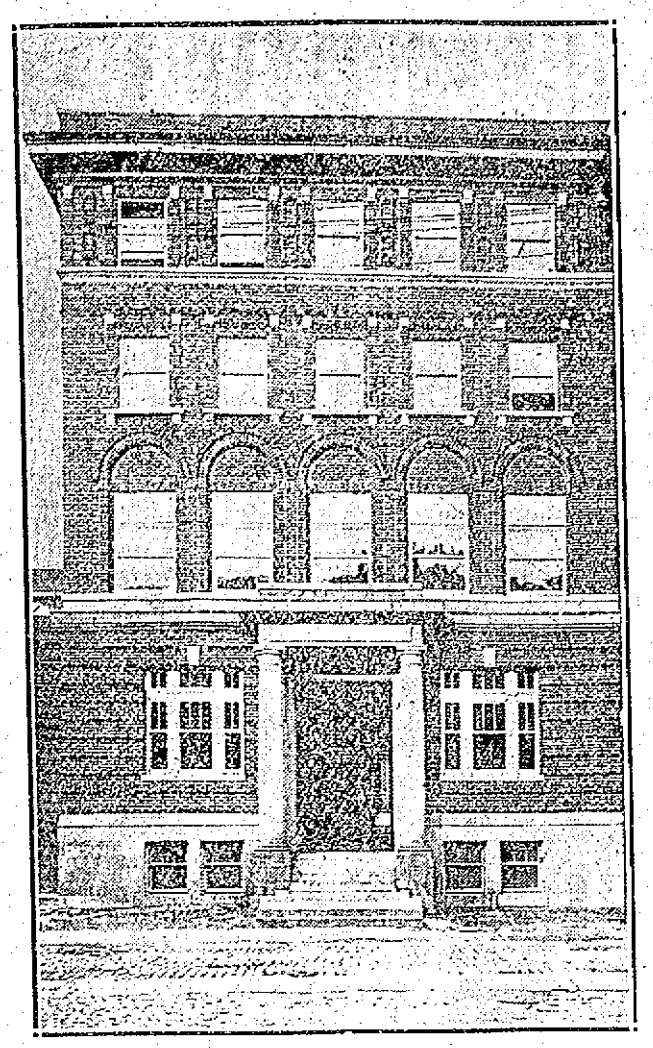

BOYS' ENTRANCE AT Y. M. C. A.

The Shattuck street entrance of the Y. M. C. A. will be used exclusively for the members of the three junior gynamsium classes. The boys in the high school, grammar school, and employed boys' classes will use this entrance, while the senior members will enter on the Merrimack street side. This arrangement is intended to do away with any possible congestion in the lobby of the building. Dr. Yarnell, the secretary of the local association, expects this plan to meet with general approval.

NO MORE DANDRUFF, FALLING HAIR, SCALP ITCH

Men and women—do you want a splendid head of luxuriant hair free from scalp itch and dandruff?

Do you want hair so bewitchingly radiant that it compels the admiration of all who see it?

Do you want a scalp as immaculately clean and bright as a newly-minted coin?

Do you want to use a hair dressing that will surely prevent baldness, that always refreshes and invigorates and makes your entire head feel fine?

Then spend 50 cents this very day and get a bottle of Parisian Sage at any drug store or toilet goods counter. Use it as directed and you will never care to use ordinary tonics again.

No poisonous sugar of lead or injurious ingredients in Parisian Sage. Ask for Parisian Sage.

Carter & Sherburne guarantee it.

ELDERLY FOLKS! CALOMEL, SALTS AND CATHARTICS AREN'T FOR YOU.

HARMLESS, GENTLE "SYRUP OF FIGS" IS BEST TO CLEANSE YOUR STOMACH, LIVER AND 30 FEET OF BOWELS OF SOUR BILE, DECAYING FOOD, GASES AND CLOGGED-UP WASTE

You old people, Syrup of Figs is particularly for you. You who don't exercise as much as you need to; who like the easy chair. You, whose steps are slow and whose muscles are less elastic. You must realize that your liver and ten yards of bowels have also become less active.

Don't regard Syrup of Figs as physic. It stimulates the liver and bowels just as exercise would do if you took enough of it. It is not harsh like salts or cathartics. The help which Syrup of Figs gives to a torpid liver and weak, sluggish bowels is harmless, natural and gentle.

When eyes grow dim, you help them. Do the same with your liver and bowels when age makes them less active. There is nothing more important. Costive, clogged-up bowels mean that decaying, fermenting food is clogged there and the pores or ducts in these thirty feet of bowels suck this decaying waste and poisons into the blood. You will never get feeling right until this is corrected—but do it gently. Don't have a bowel washday; don't use a bowel irritant. For your sake, please use only gentle, effective Syrup of Figs. Then you are not drugging yourself, for Syrup of Figs is composed of only luscious figs, senna and aromatics which can not injure.

A teaspoonful tonight will gently, but thoroughly, move on and out of your system by morning all the sour bile, poisonous fermenting food and clogged-up waste matter without gripe, nausea or weakness.

But get the genuine. Ask your druggist for the full name, "Syrup of Figs and Elixir of Senna." Refuse, with contempt, any other Fig Syrup unless it bears the name—prepared by the California Fig Syrup Company. Read the label.

The Landers Parcel Post Scale

Gives at a glance all needed information for mailing by Parcel Post. Reading of dial easy and accurate.

Postage in Black. Zones in Red. Weighs up to 20 lbs.

A convenient, useful and accurate machine.

BARTLETT & DOW, 216 CENTRAL ST.

LINCOLN MEMORIAL BILL

Adopted by House and Goes to Senate

WASHINGTON, Jan. 30.—The house late yesterday adopted the joint resolution approving plans of the fine arts commission for a $2,000,000 memorial to the memory of Abraham Lincoln in this city. The resolution already had passed the senate and now goes to the president for his signature. It passed the house.

Representatives Mann, Evans, Cannon, James, McCall, Heflin, Humphreys of Mississippi, and others led in the fight for the adoption of the resolution.

Manhattan orch., Fri. eve., Asso.

SOCIAL AND FRATERNAL

The regular meeting of James A. Garfield post, No. 120, G. A. R., was held last night with Commander Thomas O. Regan in the chair. Routine business was transacted and a letter from the Gov. John A. Andrew Home for Massachusetts Civil war veterans and their wives, appealing for the old and helpless veterans was read, and it was voted to send a liberal sum for that purpose.

On Wednesday evening, Feb. 12, there will be an exhibition of work done by the degree staff of Farragut camp, No. 75, Sons of Veterans, in the post hall, at which time two candidates will be received into their camp. Light refreshments will be served.

Big Foresters' Meeting

Eight courts were represented at the meeting of Foresters which was held last night with John Barrett of Court Merrimack in the chair. The principal business was the planning of a union meeting to be held in the near future and great enthusiasm was shown among the members present. The courts represented were as follows:

Court Merrimack No. 11, Court Middlesex, Court Dimon, Court Champlain, Court Wamesit and Court Gen. Shields, Court Scandia, Court City of Lowell. The next meeting will be on Feb. 16.

Tel. 3890 3891 3892 3893

SAUNDERS' MARKET

159 GORHAM ST. COR. SUMMER ST.

Ground Bone 3c Lb., 10 Lbs. For 25c Fresh Every Day.

SOAPS

Three 5c Packages of Pearline - - 10c

Peerless Soap	10 for 25c
White Rose Soap	10 for 25c
Lenox Soap	9 for 25c
Welcome Soap	7 for 25c
Every Woman's Soap	7 for 25c
Swift's Naphtha Soap	7 for 25c
P. & G. Naphtha Soap	7 for 25c
20 Mule team Borax Soap	7 for 25c
Pure White Castile Soap	7 for 25c
Snap Soap	14 for 25c
Pearl Soap	7 for 25c
Bee Soap	6 for 25c
Swift's Wool Soap	7 for 25c
Grandma's Washing Powder	4c, 12c
Jumbo Washing Powder	4c
Swift's Washing Powder	3c
Big 10 Washing Powder	4c
Star Naphtha Wash Powder	5c, 16c
Gold Dust	17c pkg.
Dutch Cleanser	7c

SUGAR

10 lbs. to customer, lb.	4½c
Loaf Sugar, lb.	6c
Powdered Sugar, lb.	6c
Brown Sugar, lb.	5c

PURE LARD

50 Lb. Tub Silver Leaf	11½c
20 Lb. Tub Silver Leaf	12c
10, 5, 3 Lb. Silver Leaf	13c

COMPOUND LARD

50 Lb. Tub Compound Lard	8½c
20 Lb. Tub Compound Lard	9c
10, 5, 3 Lb. Tub Compound Lard	10c

SPECIALS

Colombia Brand Alaska Red Salmon	12c
Pink Salmon, can	8c
Campbell's Soups (Chicken, Tomato and Vegetable	7½c
Canned Strawberries	6c
D'Zerta Pudding, pkg.	6c
Tomatoes, can	9c
Armour's and Snider's Soups, (tomato, vegetable and oxtail), can	6c
Corn Flakes, Krinkle and Quaker,	5c
Van Camp's Ketchup, full pint, bot.	13c
Snider's Ketchup, full pint, bottle	15c
Borden's Malted Milk, bottle	32c
Assorted Sunshine Cookies	7½c lb.
Boiled Cider	20c bottle
Beans	9c qt.
Candy, 2 lbs. in box	20c box
Extracts, all flavors	6c

(Vanilla, Lemon, Orange, Banana, Strawberry, Raspberry, Almond, Wintergreen, Peppermint.)

Vegetables

Potatoes	20c
Onions	15c
Cabbage	1c
Lettuce	2 for 5c
Celery	15c
Spinach, pk.	15c

FRUIT

Grapefruit, 5c and 6c Each

Oranges, dozen, 15c to 25c

Bananas, dozen 12c and 15c

Lemons, doz. 25c

Apples, peck 20c and 25c

All the leading chemists agree that BUTTERINE IS PURER THAN BUTTER. Why not try ours? We carry the best.

Very good grades, lb. 12½c and 15c

Best grades, composed of 75 per cent. pure cream, lb. 20c and 25c

MEATS Are Cheaper

LEGS OF LAMB	10c, 12c, 14c
LAMB CHOPS	12 1-2c to 15c
FORES OF LAMB	8c
BEST SIRLOIN ROAST BEEF, lb.	15c, 20c
CHOICE FANCY CORNED BEEF,	8c to 10c
FIRST CUTS—Best Roast Beef	12c
SIRLOIN STEAK from Best Heavy Beef,	12 1-2c to 20c
FRESH PORK LOINS	12c
FRESH PORK SHOULDERS	12c
LEG VEAL	12c to 14c
FRESH KILLED FOWL, lb.	16c
SUGAR CURED HAM, lb.	14c
SLICED HAM, lb.	22c
SUGAR CURED SHOULDERS, lb.	11c
BEST RUMP STEAK, lb.	18c to 25c
RUMP BUTTS, lb.	13c
FRANKFORTS, lb.	10c

DRIED FRUITS

Prunes (40-50)	3 lbs. for 25c
Prunes (70-80)	6c lb.
Seeded Raisins	7c pkg.
Not-a-Seed Raisins	9c pkg.
Dried Peaches	3 lbs. for 25c
Dried Apricots	13c lb, 2 for 25c
Evaporated Apples	10c pkg.

FRESH EGGS 20c Dozen

Every Egg Guaranteed to Be Fresh

Brookfield Eggs....doz. 25c

Best Creamery Butter, 30c lb.

Fine Creamery Prints, 30c lb.

Fancy Creamery Prints, 35c lb.

FRIDAY AND SATURDAY ONLY

5 Lb. Box Creamery Butter $1.50

American Sardines, 3c box, 9 boxes 25c

Smoked Sardines, 8c box

Mustard Sardines, 8c box

Cloves, Cinnamon, Ginger, White Pepper, Mustard, Sage, Allspice, Nutmeg, ¼ lb. pkg. 5c and 6c

Corn Starch, 4c, 7 pkgs. 25c

Smoked Herring 9c box

CANNED GOODS

Aunt Jemima's Pancake	25c pkg.
Campbell's Beans, 2 lb. cans	10c
Libbey's Beans, 2 lb. cans	10c
Snider's Beans, 2 lb. cans	11c
Armour's Beans	5c can
Bee Hive Beans, 2½ lb. cans	8c
Old Reliable String Beans	6c can
Terrapin Brand Wax Beans	6c can
Baker's Extracts (all flavors)	20c
Castor Oil	6c
Pitcher's Castoria	10c bottle
Crystal and Swampscott Gelatines	8c
Saunders' Brand	6c
Vinegar, ½-gal. jugs	15c
Toilet Paper, roll	6c
Sour Pickles	10c doz.
Onion Salad	9c
Saunders' Baking Powder	6c
Rumford Baking Powder	11c
Cleveland Baking Powder	20c
Harvard Cream	5c
Saleratus	4c
Cream Tartar	9c
Grape Baking Powder	5c, 10c, 20c
Best Seeded Raisins	8c
Pears	8c, 11c
Peaches	12c, 15c, 20c
Horse Radish	6c
Best Pickles	6c qt.
Larson's Special, Extra Selected Beets, size 3	6c can
Lemon Drops	4c pkg.
Roast Beef, size 1	16c can
Roast Beef, size 2	23c can
Roast Mutton, size 1	14c can
Roast Mutton, size 2	20c can
Corned Beef, size 2	28c can
Veal Loaf, size ½	9c can
Ham Loaf, size ½	9c can
9½ lbs. Rolled Oats	25c
French Mustard	4c glass
Lighthouse Cleaner	4c
Canned Pineapple	10c, 15c, 20c
French Peas	13c can, 2 for 25c

BEST BREAD FLOUR

$5.00 Bbl. 70c Bag

Ben Hur, Searchlight and Quaker Brands

BEST PASTRY FLOUR

$5.15 Bbl. 65c Bag

AGENTS FOR MEADOW GOLD BUTTER

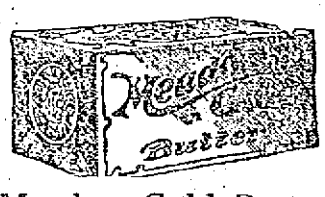

Meadow Gold Butter

TEAS

Sugar 3½c lb.

With every 30c pkg. of Tetley, Tudor, Nonquit, Bill Grade, or any of the high grades of best Teas we will give Sugar for....4c lb.

Customers can also have a liberal sample with a package.

We also sell a very good Oolong, Mixed Tea, Green, Assam, Orange Pekoe and Gunpowder. 25c lb., 5 lbs. $1.00

Avondale Coffee, regular 35c lb. coffee, only 30c lb.

Silver Coffee 25c lb.

(None purer.)

20c PURE COCOA 20c

Yours Truly Brand, Melbourne Brand. Lb. 25c; ½ lb. 14c; ¼ lb. 7c

(Quality and strength guaranteed.)

Chocolate	½ lb. cake 14c
5 lb. can best Cocoa	$1.00
Loose Cocoa	15c lb.

FRESH FISH IS CHEAPER

Although the Price of Fish is Higher, We Still Offer the Same Low Prices On Fish.

Butter Fish, lb. 10c	Fresh Salmon, lb. 13c	Salt Mackerel, each 4c
White Perch, lb. 6c	Finnan Haddie, lb. 7c	Oysters, qt. 35c
Salt Herring 3 for 10c	Live Shore Haddock, lb. 4c	Clams, qt. 25c
Salt Salmon, lb. 12c	Bluefish, lb. 10c	Smelts 7c lb., 4 lbs. for 25c
Fresh Herring, 2 for 5c	Steak Salmon 2 lbs. 25c	Chicken Halibut 2 for 25c
Sword Fish, lb. 15c	Whole Salmon, lb. 9c	Fresh Eels, lb. 10c
Halibut, 2 lbs. for 25c	Fresh Mackerel, each 10c	Fresh Spawns, lb. 10c

BASEBALL AND FIELD SPORTS

THE SUN SPORTING PAGE

BOXING, GOLF AND ATHLETICS

Live Bits of Sports

Secretary Jacob C. Morse of the New England league has issued a call for a meeting of the league's clubs to be held Friday afternoon at 3.30 o'clock at the American House, Boston. Several matters of vital importance will come up for settlement at this meeting.

There will be a meeting of the "Winter League" at the Boston Tavern tomorrow night and several Lowell men have been invited to attend. The "Winter League" is composed of baseball magnates and their friends and their meetings are held between the baseball seasons. Baseball is the main topic under discussion at these meetings and past experiences as well as plans for the coming season make the affair a very interesting one for anyone interested in the national game. The guest of the evening will be President McAleer of the Boston Red Sox. The Lowell men who expect to attend are Manager Gray, Andrew Roach, Mayor O'Donnell, Commissioner James Donnelly, James Hearn, John Sparks and John Dennelly.

The High school relay team is hustling around the armory banks in great style. Captain Bailey, Carter, Spaulding, Haggerty and Trull are all dependable relay men. Bailey and Carter are veterans at the tagging race and the men that beat this pair will have to hang up a new track record. The other men are traveling along at a fast rate, however, and it looks as though Lowell high would be represented by a well balanced relay team.

According to the Lawrence high school track records as published by the Lawrence Sun the outdoor running high jump record is 6 feet 1¼ inch, made by Burckel on June 1, 1912. Who measured the leap?

If the armory could be procured it would be a reasonably easy task to put Lowell on track map. The large hall there furnishes a great track for competition, besides leaving ample space for the spectators. One well managed open amateur meet would set the game on its feet here in Lowell. It would be an easy matter to induce the best talent in New England athletics to appear if the proper prizes were put up.

"Jim" Rooney, our much wrangled over registrar, was some boy himself when he was in the Kirk street school. Jim attained the honor, held by very few, of being elected captain of the high school football team his junior year and of being re-elected the succeeding season. The young politician played a very heady game at guard during his first two years on the team and although much lighter than the rest of the rush-line showed the boys what a quick, light man could do even if outweighed by every opponent. The last two years as captain "Jim" played at centre. The Lawrence teams of those two years still remember the playing of the Lowell centre.

Gill and Sturtevant are both doing first-string work with the weight. The high school team has never before had three men capable of putting the twelve-pound pill over forty feet. Cawley is the farthest out, getting the shot in the vicinity of forty-five feet, but the other two men are also sterling performers.

Brunelle is very unfortunate in this year's games. He was injured several times last fall while playing on the high school football team and now is laid up for the track meet with an injured ankle. Brunelle is a fast 60B man and will be greatly missed if his injury remains with him for the rest of the season.

President Dreyfuss of the Pirates has announced himself as opposed to Sunday baseball. "I am opposed to Sunday baseball for business as well as moral reasons," declared the Pittsburgh magnate. He goes on to state his business reasons, but does not define what moral scruples he has against the game being played on the seventh day. Perhaps Barney is interested in the hotel business as well as in baseball!

Another Boston pitcher married! Larry Pape of the Red Sox joined the united order of benedicts in Cincinnati the other night. His bride was Miss Edith E. Smith, the daughter of a wealthy manufacturer, of Cincinnati. Manager Tinker of the Reds is trying to sign Pape who has expressed a desire to play with the Reds, but Larry has announced that he does not know which club he will play with the coming season.

Clark Griffith is a very happy man these days. The operation on his star catcher's knee was performed with the best of results. Henry had a floating cartilage which greatly handicapped his ability on the diamond and it was decided to operate on the injured limb. The outcome was all that could be expected and "Griff" has been wearing a broad smile ever since.

SMITH ACQUITTED

Absolved of Death of "Chic" Rose, Whom He Knocked Out In New York Bout Monday

NEW YORK, Jan. 30.—Magistrate Geismar yesterday discharged from custody James B. Smith, the pugilist who knocked out "Chic" Rose in a boxing exhibition in Brooklyn Monday night. Rose died without regaining consciousness and Smith was locked up on a charge of homicide. The court held him not guilty.

Dr. Charles A. Phillips, examining physician of the club where the bout was staged, told the court that he examined the boxers before they entered the ring. He found, he said, that both were in excellent physical condition and said that in his opinion Rose's death was caused by accident.

Rose never appeared in a public boxing exhibition before. Up to the sixth round, when he was knocked out, the bout was an even one. Smith is a bugler on the receiving ship Hancock at the New York navy yard.

DARTMOUTH DROPPED

Green Eleven Not on Harvard Football Schedule-Harvard and Yale Meet, Nov. 22

CAMBRIDGE, Jan. 30.—The Harvard football schedule for 1913, as tentatively drawn up by the Harvard football committee does not include a game with Dartmouth, it became known last night. Harvard's reason for dropping the Green, according to a man close to the football committee, is because the coaches wish to lighten the Crimson schedule, which for the past few years has included a succession of "big" games at the end of the season. It is understood that Dartmouth may be included in the Harvard schedule of 1914 or the following year.

As tentatively arranged, Harvard will meet Yale on November 22. Princeton will have its usual date, two weeks in advance of the Yale game and Brown, it is understood, will have the date formerly held by Dartmouth.

Shugrue Outfought Cross

NEW YORK, Jan. 29.—Young Shugrue of this city outfought Leach Cross, the local lightweight, in seven out of 10 rounds at Madison Square garden last night.

Joe Cunningham Complimented

The following, which is of interest to local sports, appeared in a Boston paper yesterday:

"Sec.-Treas. Joe Cunningham of the Lowell S. & A., although a new acquisition, is rapidly winning his way into popular favor with the members. At a recent exhibition night when the foyer of the club house was taxed to capacity with eager fans wishing to secure early access, Joe showed his real composure and skill and was the only one of the gathering that did not get excited. Many in their haste to get to good vantage points in the arena, left their change. Joe quietly called the members back and passed them their change. Cunningham is a skilled man in the box office and the Lowell directors are satisfied that they made a ten-strike when they selected the popular Pawtucketville man for the position."

Twenty times
You will say-"Good!"

You make sure of pure, good tobacco when you smoke Fatima—Mild, Turkish-blend Cigarettes. More sold than any other in this country.

"Distinctively Individual"

20 for 15¢

Liggett & Myers Tobacco Co.

Plumbing and Heating Material For Sale

At less than cost, including 1-37s Richmond Steam Heater and 1-404c Gurney Hot Water Heater

J. R. CUMMINGS

Plumbing and Heating Contractor

We use no Shoddy Goods and do no Shoddy work.

Room 204 Bradley Bldg., 147 Central St.

ARMORY LEAGUE SCORES

Secretary Announces Official Standing

COMPANY G LEADS IN BOWLING AND BASKETBALL

G Company on Top in Shooting—Connolly of G Leads in Number of Baskets Scored—Pauly Leads Bowlers

George D. Crowell, the secretary of the Armory Athletic Association, has just published the official standing of the different teams in the bowling, shooting and basketball tournaments, as well as the individual scores and averages in the winter's athletic competition at the armory.

Captain Jeyes of Company G, Sixth, stands forth in the individual bowling averages and his team is ranked at the top in the race for the largest pinfall. This company is also far ahead in basketball and has a large margin over the second team Company K, Sixth. Company C still holds the lead in the shooting scores and G company is the last team in this branch of the tournament.

Private Frank Connolly leads the field in the number of baskets achieved from the floor and it does not look as though this honor could be wrested from him as his score of 29 baskets is far in the lead of his nearest rival. Private Walter Gibson of the same company, Ganley of G and Carll of K are tied for third position.

Private Pauly of Company K has fine classy average of 91, four pins ahead of the two men tied for second place, Sergeant Huntley, Co. K, and Private Roubillard of Co. C. Lieutenant Patten has an average of 82 in the shooting which is seven points ahead of the second man, Musician Greeley.

Each of the companies has a strong feeling of confidence in the teams of their respective companies but the Co. G men are showing the hardest teams to defeat.

The table of statistics is as follows:

BOWLING

	Pinfall
Company G	7411
Company M	6747
Company C	6221
Company K	6159

SHOOTING

	Points
Company C	1821
Company K	1667
Company M	1658
Company G	1651

BASKETBALL

	Points
Company G	187
Company K	69
Company C	67
Company M	31

High scores—Bowling:

Team total, Company C, 1300. Team single, Company M, 462. Individual three string, Private Pauly, Company K, 292. Individual single string, Capt. Jeyes, Company G, 120.

Shooting: Team total, Company C, 390.

Five high men:

BASKETBALL

Priv. F. M. Connolly, G	29
Priv. W. J. Gibson, G	16
Corp. C. A. Ganley, G	14
Musician W. Carll, K	14
Priv. T. H. Lynch, G	12
Priv. McGarr, C	12
Priv. Hurley, C	12

SHOOTING

Lieut. H. J. Patten, C	82
Musician Sidney Greeley, K	76
Art. R. Robinson, C	74
Priv. Bagley, C	74
Sergt. E. Mountain, K	72

BOWLING.

Pvt. Wm. Pauly, K	91
Sergt. F. Huntley, K	87
Pvt. Roubilard, C	87
Capt. W. R. Jeyes, G	86
Sergt. J. Crowe, C	86

SHOOTING.

Name	Co.	Matches	Ave.
Lt. Patten	C	5	82
Mus. Greeley	K	5	76
Art. Robinson	C	4	74
Pvt. Bagley	C	5	74
Q. M. S. Mountain	K	3	72
Lt. Christian	M	6	72
Lt. Waller	G	5	71
Sergt. Barnes	G	1	71
Corp. Cashin	K	3	69
Pvt. Felton	M	1	67
Lt. Doyle	G	6	66
Sergt. Tobin	M	1	65
Corp. Mather	K	5	64
Mus. Callahan	M	6	64
Pvt. Duff	G	4	64
Capt. Peterson	C	5	64
Priv. Caron	G	1	63
Sergt. Cashin	K	4	60
Sergt. Masters	K	5	60
Pvt. Spillane	C	1	60
Sergt. Kelley	M	1	56
Pvt. Collins	M	1	56
Sergt. Curley	M	5	53
Pvt. Coleman	M	4	53
Mus. Duff	G	2	13
Pvt. Carregher	G	1	49
Pvt. Pickard	M	1	46
Corp. Walsh	G	1	15
Pvt. Gargan	G	5	40
Corp. Jenkins	G	1	33
Q. M. S. Rhodes	M	1	29
Q. M. S. Miner	G	1	25
Sergt. Cooney	M	2	18

BOWLING

Players	Co.	Games	Avg
Pvt. Pauly	K	5	91
Sergt. Huntley	K	2	87
Pvt. Roubilard	C	3	87
Capt. Jeyes	G	6	86
Sergt. Crowe	C	3	86
Sergt. Tobin	M	4	86
Pvt. Gauthier	K	5	85
Pvt. Beauregard	G	6	84
Capt. Greig	K	3	84
Pvt. Desmaris	C	1	83
Pvt. Sabre	C	5	83
Pvt. Lyons	C	4	83
Pvt. Loupret	G	6	83
Corp. Keough	K	5	82
Corp. McLaren	M	4	82
Lieut. Kittredge	M	6	82
Pvt. Tetrault	C	1	82
Pvt. Manning	C	2	81
Q. M. S. Rhodes	M	1	81
Sergt. Crowell	G	1	81
Pvt. McKenzie	G	2	80
Pvt. A. F. Alfano	G	5	80
Pvt. T. H. Lynch	G	1	80
Pvt. Iyer	K	1	79
Pvt. Hart	K	3	79
Sergt. O'Brien	C	5	78
Pvt. Allard	G	2	78
Pvt. Mangan	M	1	76
Pvt. Murphy	M	3	45
Pvt. Hazard	M	1	72
Pvt. St. Pierre	G	1	71
Pvt. Bourke	M	2	71

BASKETBALL

Player	Co.	Games	BK'ts
Connolly	G	5	29
Gibson	G	4	16
Ganley	G	6	14
Carll	K	5	14
Lynch	G	4	12
McGarr	C	4	12
Hurley	C	4	12
St. Peter	G	6	11
Mallie	C	3	9
Fahey	K	3	7

Manhattans, Fri. eve., Associate.

If you want help at home or in your business, try The Sun "Want" column.

BAT NELSON, NOW A BENEDICT, ANNOUNCES RETIREMENT FROM RING

CHICAGO, Jan. 30.—Bat Nelson, the former holder of the lightweight championship of the world, is to retire from the ring. Bat recently married Miss May King of this city. After the honeymoon is over Nelson states he will go into the real estate business in Hegewisch, Ill. Miss King and Battling Nelson met each other on Pikes peak on the 23rd of the month several years ago. They came to Chicago on track No. 13 of the Rock Island at 8.13 the morning of Jan. 23, 4.13 p. m. Miss King is twenty-three years old. "That is a hard combination to buck against on your wedding day," said the battler, "but I'm not worried." Picture shows Bat Nelson and his bride.

SOUTH END CLUB DANCE

Enjoyable Social Held in Lincoln Hall

Lincoln hall was the scene of the first annual social and dance of the South End Social club held last evening. The affair was largely attended and a very pleasant evening was enjoyed by everyone present.

The South End club is one of the largest social organizations in the city with a membership of over a hundred. The club has only been in operation a few months but the members are real live young men and have already fitted a spacious clubroom in the same building that the dance was held last night.

The decorations for the hall were very well arranged and the carnations worn by all the members was a pleasing feature. The Colonial orchestra furnished the music and their selections were well received.

The officers of the club are: President, Thomas H. Donoghue; vice-president, Arthur L. McMahon; treasurer, John A. Quinn; financial secretary, John L. McDonough; recording secretary, Charles A. Donahue; sergeant-at-arms, Walter Lyons. The board of directors is composed of Andrew J. Dowd, Frank P. Donnelly, John J. Devlin, Edward L. McMahon and William J. Gargan, the latter chairman.

The officers of the dance were: Thomas H. Donoghue, general manager; Arthur L. McMahon, assistant general manager; William B. Howe, floor director; John J. Gilbride, assistant floor director, Jos. P. Dwyer, chief aid; Joseph Fahey, chairman of house committee, and John A. Quinn, treasurer.

Photo by Marion.

THOMAS H. DONOGHUE
General Manager.

Photo by Marion.

WILLIAM A. HOWE
Floor Director

The members of the club are: T. H. Donoghue, president; John A. Quinn, John J. Gilbride, Edward L. McMahon, Joseph P. Donahue, Thomas Bodkins, John J. Coughlin, William H. Mahan, John L. McDonough, Andrew J. Dowd, Charles L. Kinsela, Francis J. Roane, Frank J. Donnelly, Herbert Maguire, William T. O'Connell, Charles Connors, William Gargan, Stephen Shelvey, Michael Grady, Frank R. Owens, George Allard, Joseph McGirr, Joseph Ginty, Peter McGreevey, Benjamin Moloney, William Corcoran, Abel R. Campbell, John Sullivan, Cornelius Shea, John F. Mahoney, Albert F. Meehan, Thomas Sullivan, Bert Connors, William McCarter, Joseph Noonan, John F. Donohoe, Peter Gilman, John Halloran, Joseph Muldoon, Daniel O'Dea, William Devine, Paul Doherty, Mitchell Evis, James F. Grady, Frank Muldoon, Michael Gookin, Peter Corr, Frank Kearney, Terrance Owens, James H. Gilbride, Arthur P. McMahon, vice-president; Charles A. Donahue, recording secretary; Joseph E. Donohoe, John J. Devlin, Arthur T. Cull, Joseph Fahey, Michael T. Critchley, Michael A. Qualey; John F. Roane, Jr., Terrence F. Casey, George Butler, William J. Collins, James Bolan, James McArdle, Walter Lyons, Paul Roane, Frank Smith, A. Howe, John McMahon, Thos. Gargan, Joseph Devlin, Frank Guthrie, John Lynch, Frank Corcoran, John Muldoon, George Tyrrell, Patrick Tierney, Thomas Ball, William Fahey, James O'Dea, William Howe, John J. Donnelly, John Donnelly, Joseph Carroll, George Lyons, John McArdle, John Hall, John Frawley, Charles Wheeler, William Murray, Joseph Dwyer, Thomas Mooney, Aloysius G. How.

St. Columba's Whist Party

Another whist party in the series that is being run in aid of St. Columba's church, was held in the rectory of the church last evening and was thoroughly enjoyed by the large number who attended. Early in the evening there was a short but delightful concert and immediately after this whist began and continued until a late hour. The affair was in charge of the ladies of the refreshment table at the recent reunion. Next Wednesday evening there will be another whist party, for which preparations are being made by a committee of ladies who have directed some of the previous parties.

IMPORTER'S BAZAAR, INC.

536 MERRIMACK ST. 113 GORHAM ST.

Friday Best Salt PORK - - - 11¾c lb.

Saturday Green Mountain POTATOES - 21c pk.

Saturday Fancy Lean BACON - - - 18c lb.

Friday and Saturday BEST EGGS - 25c doz.

Prunes, lb. .....6c, 10c and 12c
Red Salmon, can 16c
Bloaters, each 2½c
Irish Fat Mackerel 5c
Onions .....3 lbs. 5c
Rich, Mild Cheese, lb. 19c
Soda Crackers, lb. 7c
Milk Lunch, lb. 9c
Brightons, lb. 11c
Mc Nors, lb. 7c

BAZAAR FLOUR Large bag .....75c Small bag .....38c Sample bag 17c

Very Best TEAS - 25c lb. Fresh Roasted Coffee 22c lb.

FIRST TRACK MEET

Saturday Afternoon

ANNEX, 3 O'CLOCK

Lowell vs. Newton

WOOD IN GREAT SHAPE

Says He Never Felt Better in His Life

Bay Wood, the Fall River lightweight, who will meet Young Jasper of Boston in the main bout at the Lowell Social and Athletic club tomorrow evening, has addressed a letter to the matchmaker of the club stating that he is in great condition, and that he is confident of winning from the Hub Italian. Wood has been resting since his last bout in this city with Eddie Flynn, and taking his work on that occasion as a criterion, he ought to be a world-beater after a layoff. The night he met Flynn, the Frenchman was tired, owing to the fact that the match was the third in a week, but despite that he put up one of the fastest exhibitions seen in Lowell in many years. He is a tough boy and should entertain the members as they were never entertained before. Jasper is not letting any grass grow under his feet, but on the contrary is working hard for the bout. The result is very important to both men, and each will do his best to be returned the winner. In the semi-final Henry Myers of Charlestown will meet Young Carroll of Lawrence and this bout looks like one of the best semi-windups of the season. Myers and Carroll met here two weeks ago, and with both going at a fast clip, Carroll met with an accident and was forced to stop fighting. He requested another chance, and as President Gardner is ready at all times to accommodate members and principals, he agreed to put the pair on again. They are both fit and promise a lively number. The preliminary contributors are in fine fettle for their bouts. Owing to the large increase in membership, the directors have decided to erect bleachers on the floor and tomorrow carpenters will be engaged in the work. This will provide seats for many of those who were obliged to stand last week.

Bay Wood, who will appear in Lowell tomorrow night, has been matched in meet Battling Nelson, in New Bedford, on Feb. 22.

DUCK PINS WERE FLYING

Being Banged in Every Direction by Bowlers

The U. S. Machines defeated the Romax bowlers in their Heinze-Electric league game last night by 85 pins, Dulligan of the losers having the high total of 278. The Shop team won from the Office Five in the Lowell-Saco league. In this game an extra box was necessary to decide the winner as the teams were tie at the end of the three strings. Grant was high with a score of 280.

The Braves were the victors in their match with the Follies in a very well bowled game, by the score of 1490 to 1472. Marren of the losing team was the high man with 295 to his credit.

The Mount Groves beat the Knockouts by twenty-nine pins in their roll-off last night. Hamilton of the Mount Groves was high with 270.

The Nashua team defeated the Y. M. C. I. bowlers in a fast game by the score of 1483 to 1411. Whalen, the Lowell anchor man put up the highest total of 300.

The Single Men showed the Married Men the way to a bowling victory last evening by the score of 1370 to 1293.

Following are the summaries:

ROMAX

	1	2	3	T'ls
Dulligan	76	99	103	278
Doherty	83	69	75	227
McOsker	77	69	73	219
Oldham	74	92	93	259
Frappiere	72	84	80	236
Totals	382	413	424	1219

U. S. MACHINE

Hessian	74	82	86	242
Kenny	87	86	89	262
Rockwell	82	88	83	253
Craig	93	99	82	274
Schonbom	86	84	85	255
Totals	422	439	425	1286

BRAVES

King	71	80	77	228
Egan	81	67	73	221
Leonard	69	82	76	227
Berry	79	81	95	255
Sheehy	88	95	81	264
Totals	497	497	496	1490

FOLLIES

Marren	109	92	94	295
McCarron	60	92	82	234
Cronin	83	80	79	242
McCaffrey	78	81	73	232
Shea	74	83	85	242
T. Doyle	87	89	105	281
McGrail	85	81	78	244
Totals	470	509	493	1472

MT. GROVES

Lyness	90	87	92	269
Choulnard	86	94	87	269
Hamilton	93	99	78	270
B. Silcox	81	81	79	241
Fortier	87	80	81	248
Totals	437	443	417	1297

KNOCKOUTS

Deslaurier	82	92	90	264
Fritz	83	90	82	255
Cote	84	88	84	256
Marquin	89	82	83	254
Sub.	87	80	78	239
Totals	416	432	420	1268

Y. M. C. I.

G. Clark	87	90	87	264
P. Clark	95	81	103	279
King	102	83	100	285
Johnson	104	85	84	273
Whalen	107	93	98	300
Totals	495	435	482	1411

NASHUA

Charbeneau	90	87	110	287
Bouchard	80	99	102	281
LeBlanc	93	106	92	291
Courier	90	97	87	274
Prew	101	103	142	345
Totals	459	491	533	1483

MARRIED MEN

Chambers	86	96	73	255
Whitehead	85	81	85	251
Davidson	102	79	82	263
R. L. Peary	105	105	75	285
Nickerson	79	76	84	239
Totals	460	437	396	1293

SINGLE MEN

Bostwick	99	91	82	272
Chandler	90	109	81	280
Rutledge	97	80	102	279
Gardner	90	85	87	262
L. Peavy	83	103	81	267
Totals	459	468	443	1370

OFFICE

Farrall	91	104	81	245
Pilkington	75	85	87	247
Coggins	73	90	73	236
Hale	75	75	90	241
Hammond	83	82	81	246
Totals	368	436	412	1216

SHOPS

Sterling	74	69	84	227
Grant	88	91	101	280
Soule	74	80	73	226
Blanchard	66	75	74	215
Sharpe	91	88	79	258
Totals	393	412	411	1216

Manhattan orch., Fri. eve., Asso.

W. S. BYNON

510 BRIDGE STREET

Free Delivery Telephone 2690

GROCERIES

Bread Flour, We guarantee it, $5.85 bbl., 75c bag
Clover Leaf Creamery Butter, 31c lb.
Best Raisins.....10c pkg., 3 for 25c
Prunes .....10c lb., 3 lbs. 25c
Canned Peas, Corn and Tomatoes, 10c can, 3 for 25c
Baldwin Apples .....25c pk.
Cabbage .....4c lb.
Cranberries .....12c qt.

SOAPS

3 Bars Lennox or Welcome.....10c
20 Mule Team Borax, lb. 12c, ½ lb. 8c, ¼ lb. 4c

MEATS

Corn Beef .....8c, 16c lb.
Hamburg Steak .....15c lb.
Smoked Shoulders 13c
Sugar .....5c lb., in 5 lb. lots
A good broom 25c
All kinds of good teas.....25c lb.
Fresh killed fowl 22c

JASPER AND WOOD

In Main Bout at the

LOWELL S. & A. CLUB

Friday Eve., Jan. 31

Other bouts: Henry Myers vs. Young Delmont. Young Edwards vs. Kid Williams. Kid Halpin vs. Micky Mulcahy.

ANNUAL BALL OF LOWELL HIGH SCHOOL REGIMENT OFFICERS HELD IN ASSOCIATE HALL A GREAT SUCCESS

Photo by Marion.

COL. GEORGE WILKINS

Photo by Marion.

LIEUT. COL. WALTER WILSON

Photo by Marion.

MAJOR MAX GOLDMAN

Last week the pupils of the high school showed what they could do in the dramatic line, and they proved to be excellent entertainers. Last night they were equally successful in conducting a thoroughly enjoyable dancing party, the 22nd annual ball of the officers of the high school regiment, which was held in Associate hall. There was a very large attendance, including many officers from other high schools in the state, and the blue regimentals of the young men were in pleasing contrast to the pretty dresses of the girls. Early in the evening a crowd of interested friends and relatives gathered in the balcony and eagerly watched the gay, bright throng of youthful dancers.

The elaborate decorations of the hall added to the brilliancy of the scene. There were flags everywhere—on the sides of the balcony, over the stage, draping the doors, and even hung about the central chandelier. The walls were trimmed with red, white and blue bunting, and alternate streamers of the national colors swung from the chandelier down to the balcony. The sides of the stage were gracefully curtained with red, and across the front was a white trellis, covered with greenery; behind this, large evergreen trees were skilfully banked.

The grand march began shortly after 8 o'clock and was led by Colonel George Wilkins and Miss Sadie Midgeley. It was quite long, but the different intricate figures were generously applauded by the people in the balcony. A two-step followed the march, and after that, dancing continued through a long order of 20 dances and four extras, with an intermission after the Virginia Reel, during which light refreshments were served. Hibbard's orchestra furnished music for the dancing, and the program contained many popular selections.

The matrons, who received in a cosy corner at one side of the stage, were all teachers in the high school: the Misses Webster, Allen, Bradley and Stevens. Among the prominent guests present were Principal Cyrus W. Irish, Mr. Perry D. Thompson and Mrs. Thompson, Mr. Abel R. Campbell, Supt. Hugh J. Molloy and Frederick R. Woodward. The following officers were present from Woburn: Major Wilfrid A. Walker, Capt. Walter E. Hooper, Lieut. William H. Sherburne, Lieut. Clifton A. Shinquin, Quartermaster William C. Looney and Lieut. Clifford Ryan.

The order of the grand march was as follows: Colonel George Wilkins and Miss Sadie Midgeley, Lieut. Col. Walter Wilson and Miss Alice Crompton, Major Max Goldman and Miss Alice Lynch, Rept. Adj. Howard Alexander and Miss Josephine Sandalls, Captain Frank Harmon and Miss Marion Munn, Captain Edward Martin and Miss Mary Lawler, Captain Boutwell Foster and Miss Ruth K. Choate, Captain Leonard Durstholf and Miss Mildred M. Daggett, Captain Albert Sturtevant and Miss Ethel Hayes, Captain Harold Putnam and Miss Gertrude Weinbeck, Captain Napoleon Vigeant and Miss B. Lamontagne, Captain Philip E. Thissell and Miss Lillian M. Cogger, Captain William Sydeman and Miss Minnie Sydeman, Bat. Adj. Joseph Garmon and Miss Alice Peard, Bat. Adj. William Reilly and Miss Alice Donohoe, First Lieut. George Garmon and Miss Hilda Isles, First Lieut. Donald Pattillo and Miss May Pratt, First Lieut. Douglas Buchanan and Miss Kathleen Stanley, First Lieut. George Thomas and Miss Marion Thomas, First Lieut. George Love and Miss Esther A. Hill, First Lieut. William D. Corcoran and Miss Christina A. Lowney, Second Lieut. Francis Duffy and Miss Gertrude H. Lyons, Second Lieut. Edward Pare and Miss Irene Traversy, Second Lieut. Joseph Tansey and Miss Mabel M. Tansey, Second Lieut. John Walsh and Miss Lillian Walsh, Second Lieut. Edward Hildreth and Miss Lucille Washburn, Second Lieut. Roy Bartlett and Miss Mildred E. Leeds, Second Lieut. Clifton Lakin and Miss Della Bacon, Second Lieut. Raymond Leland and Miss Freda White.

Among the beautiful gowns worn by the girls were noted:

Miss Sadie Midgeley, white charmeuse with overdress of gold beaded net, edged with gold fringe.

Miss Alice Crompton, white messaline with lace and chiffon tunic, trimmed with crystal, and crystal ornament in hair.

Miss Alice Lynch, pink silk marquisette, with silver lace and touches of black velvet.

Miss Josephine Sandalls, yellow messaline, with white chiffon underskirt, and trimmed with bands of white swansdown.

Miss Marion Munn, pink satin, with pannier of pink net, and garniture of rosebuds.

Miss Mary Lawler, blue chiffon over white with lace and bands of blue satin.

Miss Ruth Choate, turquoise blue marquisette, with black velvet belt and crystal ornaments.

Miss Mildred Daggett, lavender chiffon pannier over lavender satin, with trimmings of silver beads and pale blue velvet.

Miss Queenie Manchester, pink charmeuse, with bands of white swansdown.

Miss Susie Donoghue, pale blue satin, with lace overdress, and bands of cerise ribbon.

Miss Ruth Mower, white charmeuse, with drapery of cerise chiffon.

Miss Lillian Green, yellow messaline, with net overdress and touches of lavender satin.

Miss Olga Loftgren, white charmeuse, with net tunic, edged with crystal fringe, and carrying pink roses.

Miss Mary Joyce, white satin, en train, with drapery of pale blue chiffon.

Miss Marie Sullivan, white messaline with rose lace overdress.

Miss Gertrude Weinbeck, striped lavender silk marquisette, over lavender satin.

Miss Helen Grimard, pink chiffon over blue satin.

Miss Helen Hickey, pale blue messaline with chiffon overdress, caught up with clusters of pink roses and belt of pink messaline.

Miss Isabel McQuade, pink charmeuse, with pannier drape of pale blue lace, edged with silver bands.

The officers of the party were as follows: General manager, Col. George Wilkins; assistant general manager, Lieut. Col. Walter Wilson; floor director, Major Max Goldman; assistant floor director, Regt. Adjt. Howard Alexander; chief aid, Capt. Frank Harmon; aids, Captains Edward Martin, Q. M. Boutwell Foster, Leonard Durstholf, Albert Sturtevant, Harold Putnam, Napoleon Vigeant, Philip Thissell, William Sydeman; Battalion Adjutants Joseph Garmon, William Reilly; First Lieutenants George Garmon, Donald Pattillo, Douglas Buchanan, George Thomas, Gleason McCullough, Reginald Harris, George Love, William Corcoran; Second Lieutenants Francis Duffy, Edward Pare, Joseph Tansey, John Walsh, Edward Hildreth, Roy Bartlett, Clifton Lakin, Raymond Leland.

Manhattans, Fri. eve., Associate.

Photo by Marion.

FRANK HARMON
Senior Captain

Photo by Marion.

HOWARD ALEXANDER
Regimental Adjutant

Cooking Bee

There will be a cooking bee at Harmony hall, Collinsville, this evening, and undoubtedly the affair will be very interesting. Bread, pie, plain and fancy cake will be made by several young women, who are purported to be expert in this line of work. Besides the cooking match there will also be an entertainment program supplied by local talent, and a general good time is in store for whoever will attend.

The judges in the cooking bee will consist of three men, one from D. L. Page's restaurant, another from Eldridge's restaurant and the third from Lavery's bakery.

The matrons of the evening will be Mrs. William Kiernan, Mrs. Ann Fogarty, Mrs. John Brennan and Mrs. Mary Richardson.

Manhattans, Fri. eve., Associate.

Protect Yourself — Ask for ORIGINAL GENUINE

Horlick's Malted Milk

The Food Drink for all Ages—Others are Imitations

FACTORY PURCHASE

250 PAIRS YOUNG MEN'S $4.00 and $5.00 SHOES

On Sale

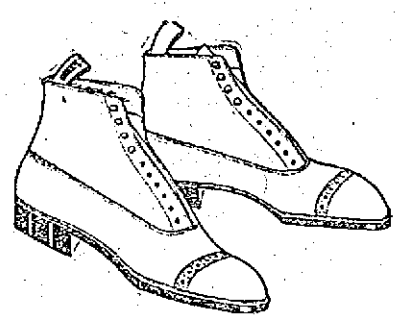

Friday Morning

At $2.98 a Pair

Made by Upham Bros., Stoughton, Mass., who has made thousands of Men's High Grade Shoes for us; a thoroughly reliable manufacturer. They were made for dealers, who for business reasons were unable to have goods delivered. They were offered to us at about half the regular price. Knowing the high quality of these shoes we are glad to offer the young men of Lowell such excellent bargains. They include Tan Russia Calf Bals, single sole, narow toe; gun metal calf bluchers, single sole, narrow toe; tan Russia calf bluchers, double sole, high toe, sizes from 5 1-2 to 10, widths B to E.

SEE OUR WINDOW DISPLAY

O'Sullivan Bros. Co.

OPPOSITE CITY HALL

Piano Prices Slaughtered

Biggest Bargains In Lowell

SOME NEW—SOME USED MORE—SOME LESS

Kimball Upt.	$125
Behning Upt.	$ 50
McPhail Upt.	$ 80
Ivers & Pond Upt.	$ 80
H. P. Miller Upt.	$ 85
Chickering Upt.	$ 65
Hinzes Upt.	$165
Hallet & Davis Upt.	$ 90
McPhail Upt.	$ 85
Kranich & Bach Upt.	$ 90
Vose Upt.	$ 50
H. P. Miller Upt.	$ 85
Doll & Sons Upt.	$250
Shumann Upt.	$175
Emerson Upt.	$ 75
Steinway Upt.	$115

PIANO PLAYERS

New and Second Hand $150 $150

Your old Piano, Organ, Phonograph, Typewriter, Furniture, Desks, Jewelry or anything of value taken in Exchange—Full Value Given.

$5.00 DOWN

Free Delivery Anywhere. Any time. Trial allowed at Home.

$1.00 A WEEK

No pianos sold to dealers for less than price marked. Pianos stored. Low rates.

Three years allowed to test pianos. Full value allowed if you desire to change.

Roxbury Storage Salesroom

227 Central St., Lowell, Mass.
SALES EVERY DAY

Boston Salesrooms, 2418 Washington st., Roxbury.

Open Monday and Saturday evenings until 9 o'clock.

The D. S. O'Brien Co. Label Guarantees Value.

The Annual Round-Up

OF THE WINTER STOCKS STARTS TOMORROW

This is our real big bargain sale. We lose sight of values and forget costs in our determination to clean house. All stragglers and stray ones are "rounded up" into groups and priced for a speedy good-bye.

ROUND-UP OF

Winter Suits and Overcoats

At $11.75

124 Winter Suits—Stein-Bloch Suits, College Brand Suits and other high grade makes — Blacks, blues and fancies.

68 Suits were $15.00 — 22 Suits were $20.00
25 Suits were $17.50 — 7 Suits were $22.50
2 Suits were $25.00

Choice Now at $11.75.

46 Winter Overcoats—Dress Coats, Fancy Mixture Coats, Long Convertible Collar Coats. Many of Stein-Bloch make.

25 Coats were $15.00 — 4 Coats were $20.00
9 Coats were $17.50 — 6 Coats were $22.50
2 Coats were $25.00

Choice at $11.75.

IN THE ROUND-UP:

Men's $3, $4 and $5 Fancy Cheviot Trousers at **$2.35**
Men's $2, $3, $4 and $5 Fancy Vests at **$1.65**
Men's $5, $6 and $7.50 Bath Robes at **$3.75**
Men's $1, $1.50 and $2 Shirts at **79c**
All our 50c Fancy Neckwear at **35c**
Phoenix 50c Mufflers at **25c**

D. S. O'Brien Co.

"THE SMART CLOTHES SHOP,"

222 Merrimack Street

There is Only One "Bromo Quinine" That is Laxative Bromo Quinine

USED THE WORLD OVER TO CURE A COLD IN ONE DAY.

Always remember the full name. Look for this signature on every box. 25c. E. W. Grove

BRAVES' PITCHER WEDS

Made Popular Lowell Girl His Bride

GEO. TYLER AND LILLIAN McCARTHY MARRIED YESTERDAY

Groom Is One of Boston Nationals' Twirlers and Resides in Derry, N. H. —Bride Is Lowell Girl

Yesterday at 4 o'clock, George A. Tyler, of Derry, N. H., first string pitcher on the Boston National league team, and Miss Lillian D. McCarthy of this city, were married in the rectory of the Sacred Heart church, in Moore street. The ceremony was performed by Very Rev. T. Wade Smith, O. M. I.

The wedding was marked by the utmost simplicity, with only the immediate relatives of the young couple in attendance. The bride was gowned in a becoming dark blue travelling suit, with a blue picture hat to match. Miss Margaret I. Bodarge, a cousin of the bride, was bridesmaid, and Fred H. Tyler, brother of the groom, was best man.

Immediately after the wedding, Mr. and Mrs. Tyler departed on their honeymoon trip, which will include New York and Washington. They will return to Lowell in a few weeks and will take up their residence with the bride's mother, Mrs. John McCarthy, at her home, 1417 Gorham street.

Mr. Tyler, who is popularly known as "Lefty," is a member of the pitching staff of the Boston Nationals, and a former pitcher on the Lowell team. He first met his bride three years ago, at the final game between Lowell and Lawrence, when the home team won.

In the spring, when the "Braves" go to their training quarters in the south, Mrs. Tyler will accompany her husband there.

DEATHS

BOND—Mrs. Martha S. Bond, widow of the late Thomas L. Bond, formerly of Chelsea, and mother of Prof. F. G. Bond, music teacher of this city, died at the Emergency hospital in Nashua, N. H., yesterday, after undergoing a serious abdominal operation. Deceased was born in Plainfield, Mass., and made her home with relatives in Nashua. She was aged 73 years. Her husband was a Civil war veteran.

CARIGNAN—Joseph Carignan, aged 2 mos. and 12 days, died yesterday at the Lowell General hospital. The body was removed to the home of the parents, Felix and Laura Carignan, 414 Moody street.

GOUDREAU—Damase Goudreau, aged 72 years, 9 months and 19 days, died yesterday at his home, 96 Worthen street.

STEARNS—Died yesterday in Billerica Centre, Mrs. Calista A. Stearns, aged 74 years. She was the wife of Albert Stearns and leaves besides her husband one son, George E. Stearns, of Boston, two grandchildren, Dr. A. Warren Stearns of Brookline, and Charles E. Stearns of Boston. Mrs. Stearns is an old resident of Billerica, having lived there all her life. Mr. and Mrs. Stearns were married 58 years.

SEVENTH ANNUAL CONGRESS

Delegates From F. A. V. Brigade Will Meet in Manchester Sunday—Albert Bergeron Will Attend

The seventh annual congress of the French American Volunteer Brigade of New England will be held in Manchester, N. H., beginning Sunday, Feb. 2. The affair will be attended by delegates from guards from all over New England, including Lowell, which will be represented by Horace E. Desilets and Lucien Arcand from Garde Frontenac; Joseph L. Lamoureux and Emile Bordeleau from Garde d'Honneur and also a delegation from Garde Jacques-Cartier.

The delegates will assemble in Manchester on Saturday evening and Sunday morning and will attend mass Sunday in a body. Later a banquet will be tendered them and the repast will be followed by a business meeting. It is expected the congress will last three days. The annual election of officers will be held and the date of the 1913 field day will be set, as well as the place where it will be held.

Capt. Albert Bergeron of Garde Frontenac, this city, will also attend as he is treasurer general of the brigade.

Shoes and Stockings

The day of the colored upper on shoes is not over. The white cloth upper is as much in evidence as a year ago, and so is the drab and stone color. Smartest of all is, however, the boot of kid dyed to match the toilet.

POLICE COURT SESSION

Man Fined for Evading Car Fare

The most important case in police court this morning was that of Charles E. Saucier, a young man who was charged with assault and battery on Joseph L. Pigeon, a collector for some jewelry company, and also for larceny of a diamond ring valued at $45 from the same party. The defendant entered a plea of not guilty and the case went to trial.

The first witness called was the complainant, who testified that yesterday afternoon he entered a saloon in Moody street and had a few drinks of ginger ale. He said when his turn to buy came he paid for the crowd, but refused to buy a drink for Saucier, who was among the crowd. He testified that later when he came out of the saloon Saucier was on the sidewalk and without the least provocation the latter assaulted him, striking him in the stomach. Pigeon said he turned his assailant away and continued to Dodge street, being followed by Saucier.

A few minutes later, said the witness, Saucier grabbed his hand and at the same time struck him a blow on the left eye, coloring it in good shape. Saucier then ran away and it was at this point that Pigeon found that his two diamond rings were missing. He said he found one on the ground, but believes Saucier got away with the other.

An Italian witness was then called to stand but inasmuch as his knowledge of the English language is limited and there being no interpreter in the court room, the case at this point was continued till tomorrow morning.

Evading Car Fare

Patrick J. McNamara, who claims Lawrence as his home, was arrested in Dracut last evening on a complaint charging him with evading car fare on a car of the Bay State Street Railway Co., and also for drunkenness. He admitted his guilt and gave for excuse that he was drunk. The conductor in charge of the said car, Bernard J. Churchill, testified that the defendant who was in an intoxicated condition boarded his car at Hudson bridge and told him he had only 10 cents and wanted to go to Lawrence. The conductor said he advised his passenger to ride on the Southern New Hampshire, which would take him nearer his home for the price he had. McNamara, however, refused to do as advised and remained on the car. He paid two fares and when the conductor tried to collect the third, he refused to pay, saying he had no money. This was at the state line and Special Officer Cody was called upon and the man was sent to the station.

In court this morning the defendant asked the court to be lenient for he said he has a wife and children to support in Lawrence. The judge imposed a fine of $5 on the complaint, charging him with evading car fare, and placed the other on probation.

Drunkenness

Austin Gilday, an old-timer, was sentenced to the state farm. William McGuinness was given a free pass to the Thorndike street mansion, good for two months. Two first offenders were fined $2 each.

The Meagher Guards

An important meeting of the Celtic Association and the Meagher Guards will be held this evening in their hall 32 Middle street, when a large attendance is expected.

Manhattan orch., Fri. eve., Asso.

To Observe Anniversary

The members of the Citoyens-Americains club are going to observe the 15th anniversary of the founding of their club next Friday evening. The affair will consist of a whist and social, followed by an entertainment and the serving of refreshments.

The event will be held at the club's quarters in Button street and as the arrangements are in charge of a live committee, the success of the evening is already assured.

CHELMSFORD

Many of the townspeople are seriously considering the erection of a monument in honor of Mr. Byam, the inventor of brimstone matches. Mr. Byam lived in the South village and his house and stable are still standing and contain some of the tools which were used at the time of the invention.

Miss Ruth Butters, who has been ill at her home in Somerville, suffering from a nervous breakdown, is rapidly regaining her health and it is expected that she will be able to resume her school work in April.

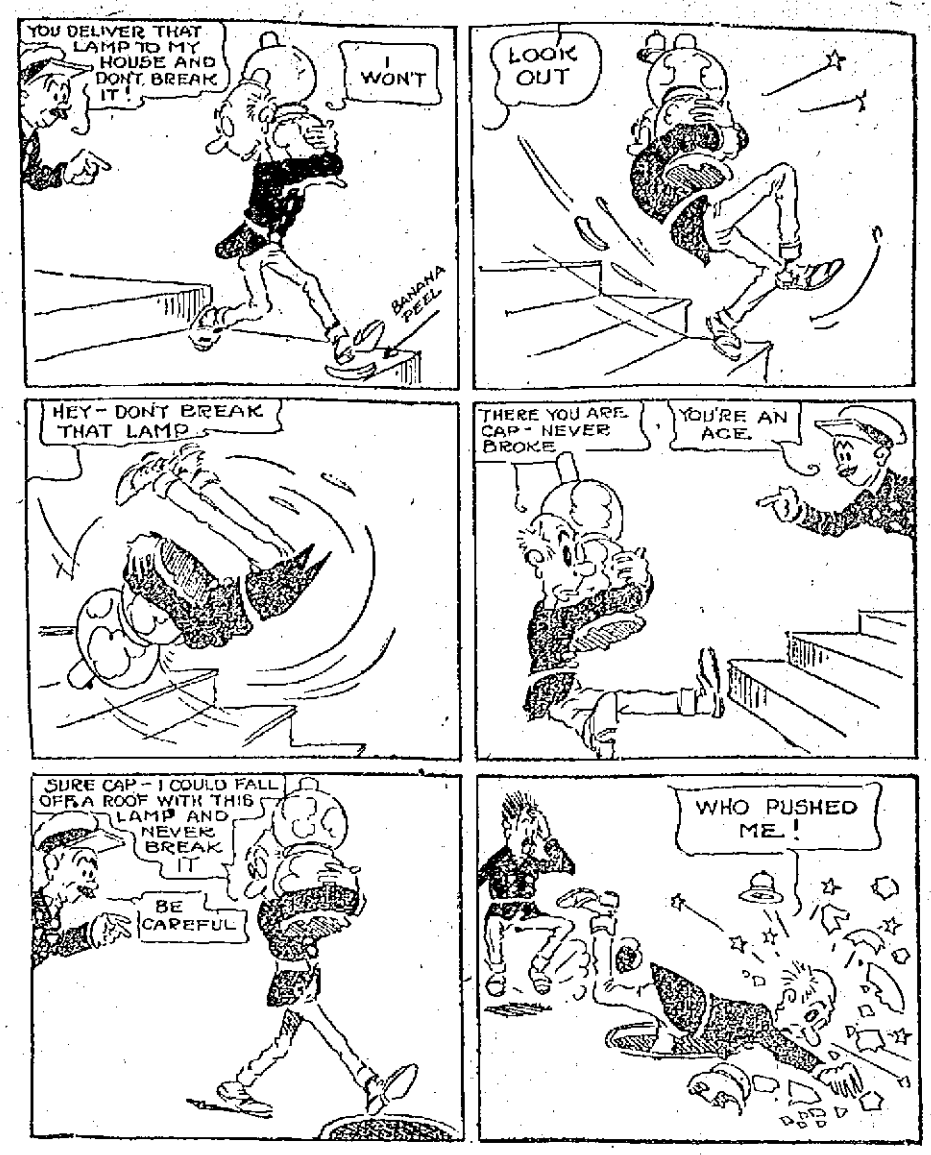

ALGY, THE COP

INVENTS MACHINE TO COMBINE TALKING AND MOTION PICTURES

SAN FRANCISCO, Jan. 30.—Thomas A. Edison has a rival. The announcement has been made that E. H. Amet of Berkeley has invented a combined phonograph and motion picture machine which makes photographic films and a phonographic record simultaneously. When the motion picture is projected on the screen the accompanying sounds must be reproduced at exactly the proper instant. The words are heard simultaneously with the movement of a speaker's lips. Officers of the Panama-Pacific exposition are considering using the machine to perpetuate the interesting features connected with the building of the exposition. Thus the laying of a cornerstone can be shown at the same time that speeches are heard.

CHANCELLOR E. R. WALKER

Wrote New Jersey's Latest Trust Laws

TRENTON, N. J., Jan. 30.—Edwin Robert Walker, state chancellor, is the author of the proposed laws for the regulation of New Jersey corporations. These laws are backed by Governor Wilson, who will try hard to have them passed so he can sign them before he resigns as governor. His work on these laws has caused a boom started for Chancellor Walker for the post of attorney general in President Wilson's cabinet.

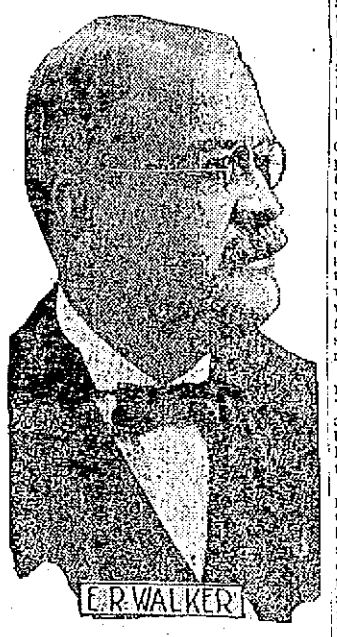

CLARKE TO PLAY AGAIN

Manager of Pirates to "Come Back"

Manager Fred Clarke of the Pittsburgh club did not play one game last season. He did not even go to the plate as a pinch hitter. Before the 1912 campaign began he made wagers amounting to $2,000 that he would not take part in a contest all season. All the wagers were "on the square" too, so he had to keep out of the lineup all season. It was a grave mistake, and he admitted it after the schedule ran out. He is not to allow this error to be made a second time.

Reports come from Pittsburgh that Clarke will be actively engaged in the pastime this season and will do more than devote his time to directing from the bench and coacher's box. This came from the Pirate chieftain himself. Loyal followers of the Corsairs declare that the pennant might have gone to Pittsburgh had Clarke been in the batting order every day, as his wonderful batting and base running were greatly missed, as well as his fielding. The players did not have the same aggressiveness because he was not in the game.

When asked recently if he intended playing next summer Clark replied: "Well, you have not heard me making any wagers that I will not try to come back, have you? At the same time you have not heard me say that I am going to play."

Just then President Charles W. Murphy of the Chicago club walked up to Clarke and after the two had shaken hands Murphy said: "Fred, I lost a suit of clothes to you last season because you bet me that you would not take part in a single game in the season of 1912. I bought that suit, and now I want a chance to get even. I will bet you a suit of clothes and an overcoat that you will be in the game as a player next summer."

"Nothing doing Murphy," was Clarke's quick reply.

"Well, when I made that wager last spring I was perfectly willing to lose" said Murphy, "as I figured it would be worth several outfits of clothing to keep you out the game.

"No one knows how hard it was for me to keep from breaking into the game on several occasions last year just as a pinch hitter," said Clarke, "and I am not anxious to impose the bench sentence on myself again."

All of which means that Manager Clarke will be in readiness to play next summer whenever he thinks his services are needed.

McKINLEY DAY OBSERVED

Woman's Relief Corps Holds Patriotic Celebration at Its State Headquarters

BOSTON, Jan. 30.—McKinley day was celebrated by the department Woman's Relief Corps at the headquarters in Boylston building yesterday afternoon, which were decorated with flags and flowers in honor of the occasion.

Members of the Grand Army, Woman's Relief Corps, Sons of Veterans, Daughters of Veterans, S. of V. auxiliary, and other friends called from 2 to 5 and were cordially greeted.

At the close of the formal reception, refreshments were served by the committee. A picture of the late President McKinley was draped with flags and carnations were distributed by the committee.

WORST STOMACH TROUBLE ENDED.

No Indigestion, Gas, Heartburn or Dyspepsia Five Minutes After Taking "Pape's Diapepsin"

Every year regularly more than a million stomach sufferers in the United States, England and Canada take Pape's Diapepsin, and realize not only immediate, but lasting relief.

This harmless preparation will digest anything you eat and overcome a sour, gassy or out-of-order stomach five minutes afterwards.

If your meals don't sit comfortably, or what you eat lies like a lump of lead in your stomach, or if you have heartburn, that is a sign of indigestion.

Get from your pharmacist a fifty-cent case of Pape's Diapepsin and take a dose just as soon as you can. There will be no sour risings, no belching of undigested food mixed with acid, no stomach gas or heartburn, fullness or heavy feeling in the stomach, nausea, debilitating headaches, dizziness or intestinal griping. This will all go, and, besides, there will be no sour food left over in your stomach to poison your breath with nauseous odors.

Pape's Diapepsin is a certain cure for out-of-order stomachs, because it takes hold of your food and digests it just the same as if your stomach wasn't there.

Relief in five minutes from all stomach misery is waiting for you at any drug store.

These large fifty-cent cases contain more than sufficient to thoroughly cure almost any case of dyspepsia, indigestion or any other stomach disorder.

When Your Hair is Faded or Brittle

"A beautiful growth of long, glossy and fluffy hair can be had by every woman—hair of a rich, even color," writes Mrs. Mae Martyn in the Los Angeles Post.

"The only condition to this is that shampooing be indulged in at least once a month. And a word about what to use: Never, no never, employ soap or mixtures containing 'free' alkali, because of the disastrous effects following.

"A dependable and really delightful shampoo mixture can be made by dissolving a teaspoonful of cantbrox in a cup of hot water. This is enough for a thorough cleansing of both scalp and hair. After a cantbrox shampoo the hair dries evenly and quickly and regains its former shade, soft fluffiness and rich gloss. Nothing is so effective for removing dandruff and keeping the scalp healthy and pliant."

GRAND CENTRAL TERMINAL IN NEW YORK, THE WORLD'S GREATEST RAILROAD STATION

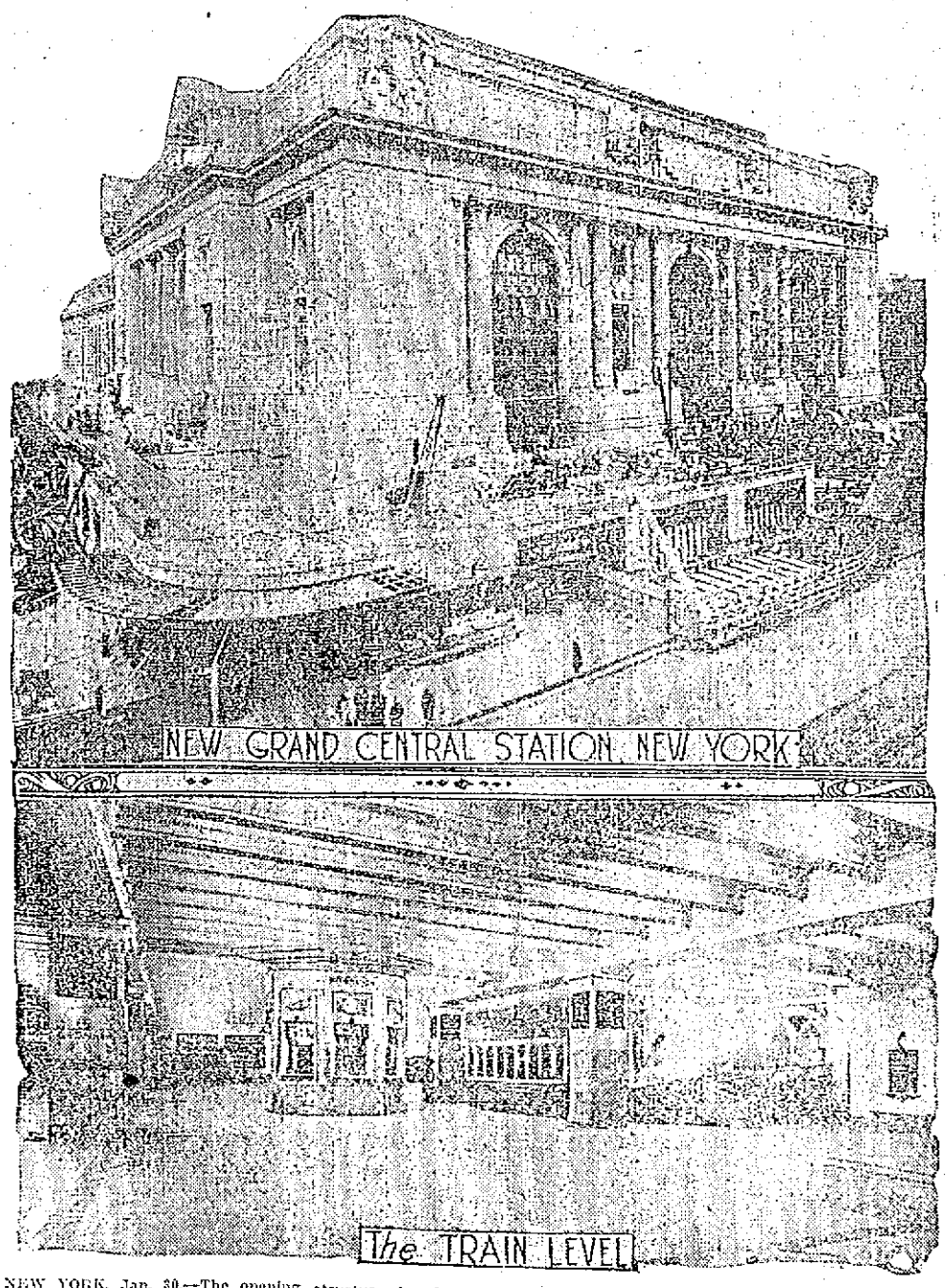

NEW YORK, Jan. 30.—The opening of the Grand Central terminal, jointly used by the New York Central and the New York, New Haven and Hartford roads, gives New York the two most expensive railroad stations in the world. The Grand Central, located on the site of the old station at Forty-second street and Park avenue, though it covers much more ground than the old structure, has been erected at a cost of millions for buildings and ground. The terminal has a floor area of seventy-nine acres, including both track levels. Local and suburban trains and through expresses will be on separate levels, and incoming and outgoing traffic will be entirely separated. Close connections wil be made with the city subway, and 193,000 passengers can be handled in a day without serious crowding. The various waiting rooms, concourses, platforms and restaurants will hold 50,000 persons at one time. Over the tracks new buildings have been built, and other structures to be used as hotels, theatres, office buildings, etc., will be erected.

THE SUN'S DAILY PICTURE PUZZLE

COULD BE WORSE.

The world is bright,
For all its rue;
My purse is light,
But my heart is, too?

and another man who is broke.

ANSWER TO YESTERDAY'S PUZZLE.

Upside down, in bed.

THE SUN CLASSIFIED ADVERTISEMENTS

TO LET

NEWLY FURNISHED ROOMS TO let at the Hamilton chambers; gas, bath and heat; $1.50 up; also large room for business purposes. 19-21 Hurd st.

6-ROOM TENEMENT TO LET; pantry, bath, hot water; rent $12 at 167 Grand st. Apply Schutz Furniture Co., 316-320 Middlesex st.

COTTAGE HOUSE OF SIX ROOMS with modern improvements, to let, on Rogers st. Inquire 276 Fairmount st.

HOUSE OF NINE ROOMS TO LET; suitable for boarding or lodging house. Inquire at 245 Moody st.

LARGE DOWNSTAIRS FRONT room to let; heated; modern conveniences, at 533 Central st.

TENEMENT OF 5 ROOMS TO LET; bath; set tubs, open plumbing, pantry, unfinished attic. New house. Inquire 29 Crawford st.

BELVIDERE, 4-ROOM FLAT, $1.75; Centralville, 5-room flat, $1.60 per week; repaired like new. T. H. Elliott, 64 Central st.

NEW FLAT TO LET AT 69 AGAWAM st.; six rooms, bath, pantry, hot water, set tubs, window shades and hardwood floors throughout. Apply 31 Andrews st.

SUNNY 5-ROOM TENEMENT TO LET, with gas, toilet and shed, all on one floor; handy to mills; 25 Fulton st., Centralville. Apply 276 Westford st. Rent $2.25 per week.

COSY 7-ROOM TENEMENT, WITH garden, to rent, at 122 Varnum ave. Apply L. J. Ellinwood, West Chelmsford, Mass. Telephone 1009-1.

FOUR ROOMS TO LET; GAS, PANTRY, toilet on floor, with attic room; Sacred Heart parish; near mills; O. K. repair; $1.85. Apply 203 Lawrence st.

NEWLY FURNISHED ROOMS FOR light housekeeping. Apply 179 Middlesex st.

FIRST CLASS BOARD AND ROOMS to let; steam heat; most desirable residential district in the city; one minute's walk from Westford st. car line. Inquire Mrs. Nettie Saunders, 68 Gates st. Tel. 2585.

STORE TO LET, CORNER OF JOHN and Merrimack sts. Inquire at The Lowell Five Cent Savings Bank.

ROOM SUITABLE FOR BARBER shop or business office, to let, on second floor of the Harrington building, 17 Central st.

FOR RENT

—IN THE—

HARRINGTON BUILDING

52 Central Street

Splendid rooms on the second floor, suitable for Physician, Dentist, Tailor, Barber, Dressmaker or Real Estate dealer. Also offices on the third floor. Rent reasonable. Apply to D. J. Harrington, New Sun Building, or at The Sun Office.

W. A. LEW

Steam dyeing and cleansing of ladies' and gents' wearing apparel. 30 years in the business.
40 JOHN STREET

SPECIAL NOTICES

MR. J. A. RULE, CLAIRVOYANT, 411 Lakeview avenue, upstairs. Circles Tuesday and Sundays 7 o'clock p. m. Private readings after 6 o'clock every evening.

ACCOUNTANT—BOOKS OPENED, closed, audited, trial balances and financial statements. Accounts systematized. Charges reasonable. P. O. Box 1049, Lowell, Mass.

VOICE, PIANO AND VIOLIN LESSONS. Experienced teacher; easy and rapid method; 35c per lesson. Write or call, Wednesdays, 65 Dover st., or Westford st.

MISSION FURNITURE MADE AND furniture repaired at 234 Adams st.

STOVE LININGS, GRATES, CENTERS, water fronts, etc., for all kinds of ranges, carried in stock and furnished at short notice. Bring size and name of stove or telephone 1977-1. Quinn Furniture Co., 169 Middlesex st.

PIANOS AND ORGANS TUNED AND repaired. Tuning $1. J. Kershaw, 150 Cumberland road. Tel. Demers, 1963-3.

BENT'S NO. 1 KILLS LICE ON children. Excellent for browntail moth itching, ivy poison, hives, mange, salt rheum, falling hair. 25 cents at Falls & Burkinshaw's.

LAMBURG CO., CHIMNEY EXPERTS —Chimneys swept and repaired. Residence 1128 Bridge st. Tel. 945-4.

THE SUN IN BOSTON—THE SUN IS on sale every day at both news stands of the Union station in Boston. Don't forget this when taking your train for Lowell.

PROF. EHRLICH'S "606" SALVARSAN

Administered in the veins at Dr. Temple's Lowell office. NO LOSS OF TIME from business. NO PAIN. Lues, malaria, locomotor ataxia and various forms of skin disease arising from blood poison.

This solves the problem of the centuries and rids the world of the WORST SCOURGE that the human race has known. RESULTS IMMEDIATE. Wasserman blood tests made. Also treats cancers, tumors, all acute and chronic blood and nervous diseases of men and women, hydrocele, varicocele, Stricture, prostatic diseases, piles, fistula, fissures, ulcers, and rectal diseases WITHOUT THE USE OF THE KNIFE. Diseases of the eye, ear, nose, throat, skin, stomach, liver, kidneys, bladder, bowels, and rectum, epilepsy, and all nervous disorders.

Terms always made to suit the convenience of anyone applying for treatment, and very reasonable charges. Do not treat elsewhere until you have investigated methods and terms. Lowell office, 97 Central street, Mansur block, Wednesdays 2 to 4, 7 to 8; Sundays, 10 to 12.

Consultation, Examination, Advice FREE

F. W. CRAGIN & CO.
Lowell, Mass.
MANUFACTURERS OF
Cabinet Work of All Kinds to Order
Stores and offices fitted up. Wood turning, jobbing and repairing. Old furniture repaired and finished. New furniture made to order.
16 Fletcher Street Telephone

If you want help at home or in your business, try The Sun "Want" column.

HELP WANTED

TABLE GIRLS, CHAMBER GIRLS, cooks, house girls, kitchen girls, mill girls, factory girls wanted; plenty of work for those who want work. City Employment Office, 124 Central st. Tel. 234.

MALE PULLER OVER, NIGGER head operator on pounder, wanted. Mears, Feely & Adams, Lincoln st.

CANVASSERS WANTED TO HANDLE the New Fibre Broom, the best house broom ever put on a carpet. Write for particulars. Bartlett Brush Works, Elmira, N. Y.

GIRL WANTED FOR BAKERY; short hours. Address C 30, Sun Office.

TWEER WANTED AT ONCE. Apply Mgrs. Feeley & Adams, Tanner st.

SEWERS WANTED ON FANCY woolens; steady work and good pay. Pontoosuc Woolen Mfg. Co., Pittsfield, Mass.

THE S. A. INTERSTATE EMPLOYment Agency service free to all. Call and register. 116 Fletcher st. Phone 1361.

500 MEN, 20 TO 40 YEARS OLD wanted at once for electric railway motormen and conductors; $60 to $100 a month; no experience necessary; fine opportunity; no strike; write immediately for application blank. Address D 2, Sun Office.

THE S. A. INTERSTATE EMPLOYment Agency service free to employer or employe. 116 Fletcher st. Phone 1361.

LOCAL REPRESENTATIVE FOR magazine wanted; good salary for hustler; give references and past experience. National Sportsman 73 Federal st., Boston, Mass.

ENERGETIC SALES AGENT WANTED, to establish headquarters in and look after entire business of Lowell; exclusive contract; references. L. T. Townsend, 42 Copeland st., Boston, Mass.

WORSTED DRAWING ROOM HELP wanted. Worsted twisters and spinners. Apply Hillsborough Mills, Wilton, N. H.

REAL ESTATE FOR SALE

TWO TENEMENT HOUSE NEAR Bowers st. for sale; 6 and 9 rooms to a tenement. Rents for $348 a year. A bargain at $3500. Near Davis sq., corner lot, good investment. 2 tenements and small store. Rents for $798 a year. 3000 feet land. $1600. Abel R. Campbell, 417 Middlesex st., cor. Thorndike.

8-ROOM HOUSE FOR SALE AT 188 Aiken ave., with all modern improvements, cement cellar, in A1 repair inside and out. An ideal home, can be bought for $100 or more down and remainder as rent. Mahoney, 810 Lakeview ave.

FOR SALE

9-ROOM COTTAGE WITH PANTRY, bath, hot and cold water, set tubs, steam heat and good lot of land near electrics. A bargain at $1900, on easy terms. For further particulars see

W. E. DODGE, 9 Central Street.

FOR RENT

The splendid offices on the second floor of the Harrington Building, formerly occupied by Louis Grunewald, the piano dealer. These offices are light, airy, easy of access, centrally located, with fine large windows. Rent reasonable. Apply to D. J. Harrington, Building Manager, Room 901 New Sun Building, or at The Sun Office.

HELP WANTED

SECOND GIRL WANTED; NO washing. Apply 211 Appleton st.

MAN WANTED TO CARE FOR TURnace for room and board. Apply 211 Appleton st.

BARBER WANTED AT 47 EAST Merrimack st. Terry Cox, Prop.

SALES GIRL WANTED TO SELL Jewelry. Apply Dows' Drug Store.

HAND PULLERS OVER WANTED on men's Goodyear shoes. Apply Stover & Bean Co., Hood bldg.

KITCHEN GIRL WANTED AT once. Apply 305 Summer st.

MEN—WOMEN—GET GOVERNment parcel post jobs. $20 week. Write for list of positions open. Franklin Institute, Dept. 156, Rochester, N. Y.

MONEY TO LOAN

THE NEW LOAN CO.

234 BRADLEY BUILDING

Loans made while you wait. No delay. We trust to your honor. Legal rates of interest. License No. 109. Open evenings.

READY CASH

Supplied to all borrowers on plain note AT LOWEST POSSIBLE RATES

$5 costs	.75	Lic No. 92
$10 costs	$1.50	Open Mon
$15 costs	$1.50	Sat. Eve.

Monthly or weekly payments at legal rates of interest.

LOWELL LOAN CO.
22 CENTRAL STREET
Fourth Floor

CREDIT TO ALL

LOANS

Made on short notice without publicity.

We give you the money so cheap that you can't afford to owe anyone else and at charges that honest people can afford to pay. New Methods.

Borrow $10.00	Pay back $11.50
Borrow $15.00	Pay back $16.50
Borrow $20.00	Pay back $22.00
Borrow $25.00	Pay back $27.50
Borrow $30.00	Pay back $33.00
Borrow $40.00	Pay back $44.00
Borrow $50.00	Pay back $55.00

In monthly or weekly payments. Legal rates of interest. Credit once established with us is as good as a bank account in time of need. Our rates and plans have proved to be the best because our customers are glad to come again.

MERRIMACK LOAN COMPANY

Room 3, 51 Merrimack Street, 17 John street. Hours: 8 a. m. to 6 p. m. Monday and Saturdays until 9 p. m. Tel. connection. License No. 61.

DWYER & CO.

PAINTERS, DECORATORS AND PAPER HANGERS

Estimates on all kinds of jobs, large or small, at 170 Appleton street.

WANTED

6 OR 8-ROOM HOUSE TO RENT, in good location. J. M. White, W. J. Barry Shoe Co., 59 Stackpole st.

INFORMATION WANTED REGARDing Mrs. Morris C. Smith, nee Janet Dunn, formerly residing in Great Falls, N. H., but is supposed to have removed to Lowell, Mass., some years ago. Mrs. Smith is a native of Scotland. Her only brother would be glad to receive news from her or any of her family. Address The Salvation Army, 116 Fletcher st.

EXPERIENCED LADY TEACHER wishes to give private instruction to persons who desire to improve themselves in any branch of English language; special attention given to mathematics, spelling, penmanship and bookkeeping. Apply Teacher, 75 Robbins st. Tel. 318-1.

WANTED TO BUY CHEAP FOR cash a second hand pool table; must be in good condition. Apply John F. Smith, 937 Gorham st.

WORK WANTED WASHING, IRONing or cleaning by the hour. Inquire at 472 Central st.

SECOND HAND FURNITURE OF all kinds wanted; also 100 second hand bicycles. Bring them in or send us a postal and we will call. Highest prices paid. A. S. Edwards, 531 Dutton st. Phone 1976-5.

50,000 TOBACCO TAGS WANTED

30c a hundred. Carr's Pool Parlors, 98 Gorham st. Opp. Post Office.

LOST AND FOUND

GOLD MESH COIN PURSE LOST Tuesday night, between Marginal st. and Northern depot. Finder return to 70 Willow st. and receive reward.

BANK BOOK CONTAINING SUM OF money lost Jan. 27, between 742 Moody st. and 236 White st. Reward if returned to J. E. Rochette, 236 White st.

GOLD LOCKET AND CHAIN LOST between Prospect st. and Wigginville last Friday night. Reward if returned to 35 Prospect st.

ONE $10 BILL AND ONE $2 BILL lost on January 23rd, on Boylston st., near Calvin st., by person in sore need. Return to 7 Calvin st.

STRING OF BLUE ORIENTAL beads lost last Tuesday on School st., between Liberty and Pawtucket sts. Finder please return to Sun Office and receive reward.

SITUATIONS WANTED

AMBITIOUS YOUNG MAN WISHES position at anything; sober, steady and neat; of a good disposition. H. Knapp, 26 Nichols st., Lowell.

MECHANO—THERAPY AND MASSAGE

Rheumatism, Neuritis, Paralysis, Goitre, Locomotor Ataxia, Diabetes, Bright's disease, and all chronic diseases treated scientifically. Dr. Jas. Bastow, M. T., Odd Fellows Block, 84 Middlesex st., Room 4. Tel. 1972-2. Treatment at your home by appointment.

Storage for Furniture

Separate rooms $1 per month for regular $2 two-horse load. The dryest and cleanest place for storage in Lowell. Telephone connection. O. F. Prentiss, 356 Bridge st.

Bright, Sears & Co.
WYMAN'S EXCHANGE
Bankers and Brokers
SECOND FLOOR

FOR SALE

BARGAIN SALE—SECOND HAND single sleigh, one two-seated sleigh, second hand; top buggy, second hand, wide track; carryall, with pole, second hand. Owner has no use for them. Call afternoons, 618 Central st.

KIDNEY BEANS, YELLOW EYE beans, or pea beans, 10c qt. Rice or barley, 5c lb. Tapioca, 7c lb. Sugar, 5c lb. Smoked Shoulders, 11c lb. Best onions, 12c pk. Best bread flour, 50c bag, $5.50 barrel. Orders delivered. Manhattan Public Market, 712-714 Gorham st.

INCUBATOR, 220 EGG SIZE, FOR sale. Inquire 44 Hale st.

BARBER SHOP FOR SALE. TWO chairs, mirrors and all fixtures used in an up-to-date shop. Write Mrs. Henry Roddy, Box 96, or inquire Princeton st., North Chelmsford, Mass.

ELMORE 5-PASSENGER TOURING car for sale; price $350. Car can be seen at Church Street Garage.

LOOK—NEW UPRIGHT PIANO FOR sale; $105 if sold today; guaranteed; 10 lessons free. 65 Dover st.

MAHOGANY INTERIOR PLAYER piano for sale; 88 notes; cheap for cash. Address H. M., Sun Office.

UPRIGHT CONSHURY PIANO IN good condition for sale. Will sell cheap for cash. 388 Fletcher st.

CHRONIC DISEASES

TREATED FREE BY

MECHANO THERAPY

No matter how long you have been sick or what other treatments you have tried; no matter what your doubts may be, Mechano Therapy holds out hope. No matter what anybody may say, it will pay you to try this treatment which is absolutely free to new patients Thursday or Sunday, between 3 and 4 o'clock.

Asthma, Rheumatism, Piles, Nervous Diseases, Kidney and Liver Troubles, Dyspepsia, Catarrh, Bronchitis, Female Diseases, etc., treated by this method. F. A. Magraw, Doctor of Mechano-Therapy, 57 Central street, room 11, Sundays and Thursday only, 3 to 5, 7 to 8 p. m. Tel. 673.

What Our Customers Say of

The New Vacuum Clothes Washer, Price $3.50

"The first time my lace curtains have been washed without a break."

BRADLEY BUILDING,
170 Central st., room 220

THE SUN IS ON SALE AT BOTH NEWS STANDS IN THE UNION STATION BOSTON

TO LET

FRONT CORNER SUITE TO LET, on second floor of new Majestic Chambers, next to public library. Rent reasonable if taken at once. Apply Tuesday evening between 7 and 9, at 415 Merrimack st., or address Dr. O. A. Lothrop, 101 Beacon st., Boston.

FURNISHED ROOM TO LET; ALSO rooms for light housekeeping. Hoffman House, 257 Central st.

5-ROOM NEWLY PAPERED AND painted tenement to let at 42 Barclay st., rent $9. Apply Schutz Furniture Co., 316-320 Middlesex st.

TENEMENT 6 ROOMS AND BATH to let on Moore st.; practically new; plenty of yard room; rent $12 per month. Store on Gorham st., near B. & R. bridge, rent $10 per month. Inquire at 937 Gorham st.

NICE COZY FOUR ROOM COTTAGE to let. Rent $9 month. Inquire 36 Varnum avenue.

TWO FOUR ROOM TENEMENTS on North street, to let. Apply to John J. Cole, 23 North st.

STORE TO LET AT 285 CENTRAL st. The best location in city. Occupied by one tenant 17 years as a jewelry store. Inquire on premises.

TO RENT

Desirable Offices in Traders' Bank Building;

38-40 Middlesex Street.

WOMEN THREW PEPPER

More Windows Smashed in London

LONDON, Jan. 30.—The suffragettes resumed their window breaking and post box outrages on a small scale last night, but their endeavors were sufficient to maintain a state of nervous apprehension among the shopkeepers and the large bodies of police and private watchmen guarding the streets and buildings.

The windows in some of the government offices were smashed, and in the offices of the Hamburg-American Packet company a $750 plate glass window was broken.

Use Red Pepper

Undismayed by the jail sentences handed out in the Bow street police court a number of suffragettes followed Premier Asquith to Leven, in Fifeshire, last evening, and continued their militant tactics outside of a hall. The premier was addressing his constituents.

A strong cordon of constables was drawn around the hall and against this "the hasphbazonkesses," as the militant suffragettes have come to be called, dashed wildly, but in vain. One of them was prepared against repulse. She had papers containing red pepper which she blew into the faces of the officers who resisted her. She was arrested.

Losing Their Friends

The situation is so tense that the suffragettes are beginning to fall out with their friends. They broke up the annual meeting of the labor party held yesterday in London. This organization has been siding with the women, and a flood of interruptions occurred while George Henry Roberts, member of parliament from Norwich, was addressing the meeting. The women wanted to know what the party was going to do about votes for women and why the present ministry had not been turned out. Interrupters were ejected from the meeting.

Of the suffragettes who were sentenced yesterday morning, 29 continue to declare that they will put the prison officials through the drill of handling a "hunger strike."

Mrs. Despard, sister of Sir John French, the famous cavalry general, was fined $10 or given her choice of two weeks in jail. She took the two weeks, but some unknown paid her fine and the prison officials thrust her from the jail against her protests. She is the only woman arrested Tuesday who is not serving her time except Sylvia Pankhurst, who, disregarding her statement of the day before that the violence was just beginning, promised to be good until her case is tried.

Mrs. Drummond, the "General" of the rioters, a woman of years and bulk, went to jail with the others promising to starve herself. She scornfully refused to pay a $10 fine which was imposed, and chose to go to jail for two weeks.

The other women who were arrested were all given the same choice and all chose jail. They had expected to be sent to prison and their friends brought toilet accessories and rugs to the court, so except for the expressions on their faces, the scene closely resembled an excursion party.

VIOLETS IN FULL BLOOM

And Apple Trees Budding in Middleboro

MIDDLEBORO, Jan. 30.—From various towns in the district comes word of January freaks, the like of which never have been known in these parts. At the Langwater farms, North Easton, William N. Craig, superintendent of the Ames estate, reports beds of violets, snowdrops and pansies in full bloom.

Donald McRae of this town, head gardener at the state farm, is fearful lest a cold snap will work sad results on the hundreds of apple trees on the farm, some of which are budding.

Dr. E. P. Gleason of Onset says that while out in his auto Saturday a beautiful large butterfly flew in, probably attracted by the maple syrup which was poured into the oil reservoir in his auto by jokesters a while ago.

Edward P. Gurney of Whitman enjoyed a dish of kale picked in his garden yesterday afternoon. The greens were as tasty, Mr. Gurney says, as if they had been dug in regular season.

Mr. Donahue of Plymouth street, Whitman, reports daffodils in bloom at his home.

Frank Caswell of this town dug a bill of potatoes in his garden yesterday.

AMUSEMENT NOTES

Opera House

In the Rainey African Hunt pictures you see a picture of a baby Thompson gazelle. This little animal was captured by Paul J. Rainey, the celebrated hunter, whose African Hunt pictures are being shown at the Opera House every afternoon and evening this week.

One day while Mr. Rainey was hunting in British East Africa he came across this little gazelle asleep in some high grass. He was easily captured, and brought into camp in the arms of one of the men. He was fed on milk by means of a nursing bottle, made with a piece of rubber tubing and a pickle bottle. In a few days he became very tame, and would follow at Mr. Rainey's heels.

A little monkey, which was also a great pet of Mr. Rainey, attached himself to the gazelle, and these two were almost inseparable.

On this expedition there were 100 hunting dogs, and the little gazelle selected a bear hound as its most intimate friend and protector. This dog took so great an interest in his little friend that he would not permit any of the other dogs to molest it. The little monkey, however, was very much afraid of the dogs, and as soon as one of them approached, he would make a flying leap for the gazelle's neck and would utter plaintive cries. The gazelle, however, did not like this, and he would roll over and over on the ground in order to rid himself of his rider.

The gazelle grew very rapidly, and as he did so, he became very mischievous. At night he would poke his head underneath the tents, and lick Mr. Rainey's face. This was only one of many mischievous tricks he did, until finally, Mr. Rainey was compelled to part with him.

He is now in the Zoological Gardens at Hamburg, Germany.

LONERGAN PLAYERS

Mr. Julius Cahn, manager of the Lowell Opera House, takes pleasure in informing the theatre-going public of Lowell that after three months of earnest endeavors, he has finally succeeded in inducing Mr. Lester Lonergan to return from England and reorganize his famous stock company and present same at the Lowell Opera House beginning Monday, February 10th.

Mr. Cahn has been experimenting and has discovered that presenting a first-class dramatic company with first-class productions and the big plays, that this is what the public in New England wants today. He has so far succeeded in placing in his Jefferson theatre at Portland, Me.—at the Lawrence Opera House, Lawrence, Mass., the Savoy theatre, Fall River, Mass. and the Empire theatre in Salem, a first-class company presenting the principal plays with splendid productions and the public in each city has responded nobly.

He takes this opportunity of informing the theatre-going public of Lowell of the organization of the Lonergan players which will open at the Lowell Opera House on Monday, February 10th.

MME. SCHUMANN—HEINK

The sale of tickets for the engagement here at the Opera House on Friday, Feb. 7th of Mme. Schumann-Heink opened this morning and the lively demand for reservations indicate that a large audience will greet the appearance here of this famous contralto. Mme. Schumann-Heink will be assisted by Mr. Edward Collins, pianist and a long and varied program will be given. Among the numbers to be heard are three arias from the opera "Samson and Delilah," selections from Schubert, Wagner, Schumann, Rubinstein, Paganini, Liszt and Reichardt.

Merrimack Square Theatre

After seeing this week's bill at the Merrimack one ceases to wonder why the crowds are larger this week than usually are in attendance. And the answer is the out of the ordinary good bill being given there this week. It is headed by Frank Bush, and surrounding this clever artist are three of the best and biggest acts ever seen at this theatre at any one time. On Friday evening as a special feature Mr. Bush will give an entire new program, and if his stories are any funnier then than his present ones, they will surely be beyond description.

Today there is to be an entire change of photo-plays and as usual will include a Pathe Weekly, a special biograph and others of an interesting make. The new slides which are furnished by the American Press association are also new and show some of the world's latest news in pictures.

The Playhouse

Variety as well as quality is a necessary asset in a successful repertory of plays given by any stock company and it's for this reason that Kendal Weston is this week presenting The Drama Players in that delightful vehicle of fun, "Facing the Music." The piece is brim full of rich humor that cannot help giving thorough satisfaction. See it and enjoy a hearty laugh. Others have, why not you. Mr. J. Anthony Smythe, who does not appear in this week's cast, will be seen in one of his most pleasing characters in next week's production of "Her Lord and Master."

Keith's Theatre

Three officers from the old British convict ship "Success" will appear on the stage of the Keith theatre tonight with their punishment suit. They have challenged Hardeen to escape from the same, and claim that such escape is impossible unless the suit is torn to pieces. Hardeen is just as confident that he can get out of it in his own peculiar fashion, although he will not wager any money on the outcome. The suit has been a part of the ship's paraphernalia ever since the days when the ship plied between English ports and Australia. Mutinies on the old ship were common occurrences, and in order to restrain the mutineers it was necessary that instruments of torture be devised which could hold them. The punishment suit is one of these and there is no record of any prisoner ever having escaped from it. Hardeen is making his first attempt at the suit and some lively maneuvering may be expected. Tomorrow night he will try the United States army crazy man's steel cot, a device which it is believed will stop the wizard. The remainder of the bill is chock full of good things. The Farbar sisters are among the liveliest steppers this theatre has ever known, and Webber, the juggler, evokes much honest laughter. The comedy skittet, "The Finish," is worthy of much praise, and Hallen and Hayes are really funny comedians. Farro is an unusually good shadowgraphist; the Georgia trio cut up high jinks and Mabel Howard is a swell singer and nifty dancer. The bill is all good. Seats may be secured for all performances. 'Phone 28.

Theatre Voyons

"The Farmer's Daughter," is one of the several features on the program today at the Theatre Voyons. The story is fresh and well acted and the novelty of several of its situations will make it go big. Pathe's weekly is full of interesting events from all over the world and the comedies, "Everybody's Doin' It" and "When Bobby Forgot," are gems in their own way.

The Kasino

How many people are unable to learn roller skating? So far as experience at the Kasino may be regarded as a test, every man, woman and child is able to navigate along the spacious surface in the course of a brief instruction. Competent teachers are always present to assist the timid, but as a rule, the pupil learns after 10 or 15 minutes' teaching.

Grand Sacred Concert

All is now in readiness for the grand sacred concert which is to be held Sunday evening at Associate hall for the benefit of the rebuilding of St. Jean Baptiste church which was gutted by fire, and the affair promises to be a real musical treat.

The entire program is in charge of Arthur J. Martel, the well known musician and orchestra leader at Keith's theatre, and this is sufficient to assure the lovers of good music that the program will be A1. Several local singers have promised their support, among them being Miss Anna E. Bourassa, graduate from the New England Conservatory of Music; Miss Josephine Charbonneau, who has been heard several times and whose talent is unsurpassed, and Messrs. Andrew A. McCarthy, John Dalton, Edward F. Shea and several others, as well as the Bachelor boys. Mr. Martel will also give several piano selections which will surely please. Tickets are now on sale.

A LITTLE NONSENSE

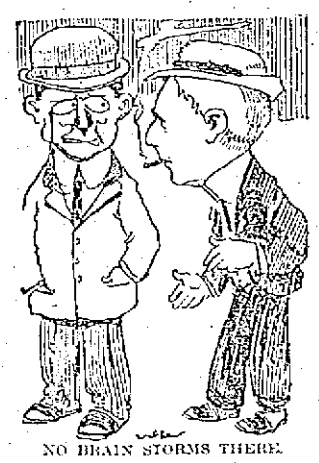

NO BRAIN STORMS THERE.

"I always say what I think."

"Aren't you afraid you'll forget how to talk?"

MARKET LANGUAGE.

"How are the chickens today?"

"I ain't heard a one of 'em complaining, sir."

MORE RELIABLE.

"Don't you read a daily paper?"

"Nope. Ninety-day negotiable paper's the only kind that interests me."

HIS QUICK RECOVERY.

"You made a quick recovery."

"Yes. You see I employed two doctors."

"Two?"

"Sure. They spent nearly all their time quarreling over my treatment, and that gave me the chance I needed."

SUCH NERVE.

"I want to exchange this book; it has a very stupid ending."

"I think you've made a mistake, madam. This is not a library."

VERY TRUE.

"Isn't it strange why people don't live as long now as they used to in the old days?"

"No; nothing strange about it. Provisions are so high now that nobody can afford to live long at the current prices."

LODGE PROMISES AID

Will Try to Have Crime Clause in Immigration Bill Left as in Present Statute

BOSTON, Jan. 30—The New England committee on immigration received a telegram yesterday afternoon, addressed to Samuel H. Borofsky, from Senator La Follette, bearing the information that the Burnett-Dillingham immigration bill has been sent back to conference because of an error in printing.

"This enabled me," he states, "to secure an agreement from Senator Lodge to strike out of section 3 the words, 'Persons who have committed a felony or other crime or misdemeanor involving moral turpitude,' and to restore the phraseology of the existing law."

The New England committee has opposed that clause on the ground that it would give foreign nations the legal right to insist that the United States refuse admittance to any person who might be accused by them of crime. Under the old law such accused persons may have recourse to trial in this country, but the clause would annul this privilege.

The members were quite elated last night over the news from Washington, especially Mr. Borofsky, who was in that city last week working against the bill.

Farewell Reception

Mrs. Lucy Abbott was tendered a farewell reception by her numerous friends at the home of Mrs. Jennie Willard on Bellevue street, Monday evening. An excellent program was given by those present, each contributing to its success. Among the feature numbers were solos by Misses Abbie Burns, Delia Gleason, and Mrs. William Allen. Refreshments were served by Mrs. Willard. Mrs. Abbott was the recipient of many beautiful presents, and at the conclusion of the enjoyable affair all wished her success and prosperity in her new field.

Manhattan Tech., Fri. eve., Asso.

WANTED

Experienced French and English speaking millinery salesladies. Apply at once either in person or by mail. All correspondence strictly confidential. THE GILBRIDE COMPANY.

TRAINS TO AND FROM BOSTON

SOUTHERN DIV.

To Boston Lve.	To Boston Arr.	From Boston Lve.	From Boston Arr.
5.41	6.55	6.14	7.12
6.24	7.38	7.23	8.24
6.48	7.49	7.45	8.41
15.40	7.53	10.21	9.25
7.00	8.03	9.00	9.47
7.21	8.05	11.00	10.35
7.25	8.48	11.30	10.47
7.38	8.35	12.30	1.02
8.08	9.35	1.00	1.37
n9.10	10.22	2.00	2.56
9.45	10.28	3.00	3.38
9.53	11.01	15.47	5.02
10.49	11.30	4.00	4.36
12.13	1.02	61.34	5.22
1.46	2.23	5.00	5.47
2.34	3.21	15.21	6.28
4.02	4.45	5.37	6.48
4.37	5.31	b5.51	7.06
5.35	6.21	25.14	7.29
16.11	7.14	6.00	8.38
6.17	7.00	6.30	9.08
7.31	8.05	10.30	11.38
9.45	10.27	11.17	12.13

WESTERN DIV.

To Boston Lve.	To Boston Arr.	From Boston Lve.	From Boston Arr.
6.05	7.55	z6.40	8.06
8.05	9.06	8.11	10.29
9.35	10.50	10.50	11.49
10.55	12.00	11.50	12.51
12.52	1.10	2.14	3.20
z1.27	2.31	3.30	4.40
3.17	4.25	5.14	6.10
4.15	5.22	6.03	7.04
10.15	11.30	7.00	8.15
		9.50	11.07

SUNDAY TRAINS

WESTERN DIVISION

8.20	9.20	8.00	9.05
12.10	1.16	12.00	1.00
3.50	5.05	2.14	3.23
5.45	6.56	3.30	4.48
8.50	10.02	5.20	6.34
		8.40	9.42

SUNDAY TRAINS

SOUTHERN DIVISION

6.48	7.55	9.00	10.03
7.21	8.05	10.00	10.39
8.08	9.03	11.30	12.07
8.45	9.43	1.00	1.51
9.53	9.55	3.30	6.32
10.29	11.21	5.00	5.38
2.28	3.05	6.30	9.08
5.10	6.00	9.15	10.20
6.25	7.05	10.14	10.55
7.31	8.00	10.29	11.35
9.45	10.27		

References:

b Via Bedford.
e Via Salem Jct.
z Via Wilmington Junction.
n Will not run on Holidays.

LOCAL NEWS

First-class work. Tobin's Printery.

Interest begins Saturday, Feb. 1, at the Central Savings Bank.

If your teeth trouble you, see Dr. Gagnon, 466 Merrimack street.

Sunlight Shoe Repairing. All kinds, while you wait. James Coughlin.

J. F. Donohoe, Donovan bldg., real estate and insurance. Telephone.

Samuel H. Johe of Lowell is registered at the Woodstock Inn, Woodstock, Vt.

John T. Powers, who passed away yesterday at his home, 32 Claire street, was a member of Division 11, A. O. H., and not of Division 2, as announced by mistake yesterday.

Rev. Joseph M. Hials, O. M. I., of St. Joseph's parish, will leave this evening for Montreal, Que., where he will spend a couple of weeks, during which time he will enjoy a much earned rest.

Miss Alice Bourassa, a young woman residing in West Centralville, last night conducted a whist for the benefit of St. Louis' church. The affair was largely attended and the receipts were very gratifying. A musical program was rendered and beautiful prizes were awarded the winners.

A very interesting stereopticon lecture on the Soudan was given last night in the vestry of the Calvary Baptist church by Rev. R. C. Bingham of Toronto, Canada, who for years was a missionary in the centre Soudan, the heart of the dark country. The attendance was large and the lecture was listened to with great interest.

TWO JUDGES HIGHLY HONORED

Continued

dignified courtesy and just verdicts have won the hearts of all.

"We all have the amiable weakness of desiring the good wishes of our fellow craftsmen and the honorable ambition to deserve them; and I but give expression to the thought that is in every heart and on every tongue, when I say that these are yours, and when I utter the wish that your future may be as unblemished and successful as your past has been praiseworthy and honorable. You are among friends and well wishers who will watch your career with interest and view your success with pride.

Joseph Smith

Speaking from the viewpoint of the layman, the man outside the legal profession, Mr. Joseph Smith, after working off a number of jokes said:

"Nathan Pratt I have known and regarded, many a long day; and I respected him—even when he was in politics; and I know he will live up to every duty and responsibility his judicial position may call upon him to face.

"Tom Enright has been my friend for years, even in the days when he believed it was better to be "Inwright" than president—of the common council. Then he reformed and, like Peter, took to himself a wife—when it was said by irreverent bachelors that he was wedded to his profession and married to the church. And now he sits upon the bench so long adorned and dignified by that incorrigible youth, Sam Hadley.

If a layman may be permitted to say so, I do not think we appreciate sufficiently the importance of this court of first instance, which is the battleground of legal cadets, and which the maturer members of the bar rather condescend to. He who sits upon that bench must know man and law; he must be shrewd, firm, kindly and not too tightly hitched to precept and precedent, for there he deals more largely with the frailties and passions of human nature than with the more complicated causes that congest the higher courts."

Mr. Ramsay

Thomas P. Ramsay, probation officer of the superior court, was called upon for a few remarks. He added his tribute to that of the bar association to the honored guests, and spoke very briefly of his own field.

Judge Pratt's Address

Judge Nathan D. Pratt, one of the guests of honor at the banquet, was called upon and responded with a very eloquent address, the substance of which was the following:

To adopt at the outset the idea suggested by the president, I want to say that I am satisfied that I am not placed on trial here tonight, but rather that I am associated with you as a member of a great family. I am not the only person in whose honor this entertainment has been arranged and concerning whom these very complimentary allusions have been made. For me to make a satisfactory acknowledgment of what has been said and done for Judge Enright and myself is hardly possible, but I want you all to know that I appreciate it from the bottom of my heart. I realize that you have been sincere in the commendation of the efforts of your guests as members of the judiciary, and I may say that I in turn am very grateful for the assistance rendered by the members of the Lowell Bar association.

I, too, want to talk to you as a member of this association and I want to be considered as one of you. I want to talk on another subject in which I feel more at home and I prefer to be considered as a member of the bar association of Lowell rather than as representing the judiciary in any capacity. I well remember when I first came to Lowell to take up the practice of law; I remember that I had also at the start to practice patience and economy to a great degree, perhaps even more so than the law. Of the men who were practicing the legal profession at that time, but four remain today, and three of these are present tonight, Mr. Bent, your president and Judge John J. Pickman; Mr. Savage is the third and he has retired from active practice. Judge Pickman, I met on the first day I came to Lowell, Mr. George Stevens having introduced me to him, and he rendered me valuable assistance.

I have had an opportunity of comparing the merits of the lawyers of Boston and other cities, and those of your own city, and I want to say to you that the Lowell lawyers suffer nothing from comparison. That idea is not mine alone, for I have better authority on the matter. Two senior justices of the superior court have within a year mentioned to me with great satisfaction that they have observed a great improvement in the standard of the Lowell bar. During the past 15 or 20 years this standard of excellency has risen steadily, the cases are being better prepared and these distinguished men said that it is stronger at present than at any time previous.

He went on to compliment the lawyers of Lowell on their good work and said that it was in great measure due to their action that he was able to speak to them last night as a member of the judiciary.

"In conclusion, he said: To fully state my appreciation of what has been said and done tonight is impossible. I consider it a great honor to have so sincere an endorsement as that accorded me tonight by the members of the Lowell Bar association. High as is the position of judge of the superior court, nevertheless, I consider it even higher to have the confidence and endorsement of those who know me best.

Address of Judge Enright

Judge Thomas J. Enright, the other honored guest of the Bar association last evening, was next called upon for a speech. He expressed his regret that a very severe cold had rendered him hoarse and consequently unable to speak with ease, and it was with difficulty that he responded to the call of the toastmaster. He said in substance:

I thank you, most sincerely, for the great honor you have conferred upon me my naming me as one of your guests of this evening, together with Judge Pratt, and my appreciation is beyond expression in mere words. I have many reasons to be grateful to the Lowell Bar association and its members for the help which they have given me in many ways and on many occasions and I ask them for a continuance of this kind favor in the future. The position of judge of the police court is a far more important and responsible one than it would at first appear. When a man, friendless, in trouble and against whom every hand seems turned, enters the court room, it falls to the judge to decide his case. The lawyer shows why the severity of the law should not be exercised against the defendant; the lawyer has looked the matter up carefully and knows the facts of the case from long study when to the judges it is absolutely new. It is thus that the members of the bar can be of great assistance to the judge.

Now gentlemen, I hope that the members of this bar association will continue to help me keep up the reputation and standard of the police court and I am doing the best I can, I am working hard to keep up that reputation gained by my predecessors. I wish to thank Judge Hadley and Judge Pickman for their assistance and counsel which helped me over the hard spots on many an occasion, and I hope that they will continue to help me. Gentlemen, I thank you again for the honor you have bestowed upon me and the tributes which you have paid me tonight.

The banquet was brought to a fitting close by the singing of "Auld Lang Syne" by the entire gathering.

The officers of the organization are: President, William H. Bent; first vice president, Judge John J. Pickman; second vice president, John J. Hogan; secretary and treasurer, James J. Kerwin; executive committee, the president and secretary-treasurer, F. E. Dunbar, W. H. Wilson, Hon. Frederic A. Fisher, Daniel J. Donahue and Dennis J. Murphy.

Those present last evening were:

Hon. James E. O'Donnell, Hon. Frederick Lawton, Hon. Nathan D. Pratt, superior court.

Hon. Samuel P. Hadley, Hon. John J. Pickman, Hon. Frederic A. Fisher, Hon. Thomas J. Enright, police court.

Members of the Bar

Wm. H. Bent	M. E. Harris
Chas. H. Williams	E. J. Tierney
Wm. H. Wilson	A. S. Howard
Wm. D. Regan	John J. Rogers
Frank E. Dunbar	Melvin G. Rogers
Wm. P. Curtin	Harry A. Brown
J. J. O'Connor	Eugene W. Hunt
J. O'Sullivan	Jas. F. Savage
Geo. P. Foye	John F. Farley
G. H. Allard, Jr.	John C. Leggat
Jas. F. Owens	Fred N. Wier
B. J. Maloney	Chas. J. Wier
Frank Goldman	Fred P. Maisle
D. J. Donahue	Jas. C. Reilly
A. S. Goldman	C. H. Melnthe
John J. McGuire	G. W. Pearson
A. P. Sawyer	John J. Hogan
Haven G. Hill	Edw. W. Trull
H. A. Varnum	D. J. Murphy
Stanley A. Qua	Wm. A. Flogan
John J. Devine	J. H. Guilles
Albert J. Blazon	Larkin T. Trull
B. Silverblatt	Jas. G. Hill

There were also present: Joseph Smith, Esq., Deputy Sheriff Martin J. Courtney, Deputy Sheriff George F. Stiles, Constable B. F. Gately, Probation Officer James P. Ramsay, Probation Officer Edward F. Slattery, Register of Deeds Wm. C. Purcell.

Manhattans, Fri. eve., Associate.

TEETH THAT ACT NATURAL

And Look Like the Ones Nature Endowed—That's the Only Kind to Have.

WHY PUT UP WITH THE ABOMINABLE?

Natural Dental Methods Bring About Natural Results—Read Carefully.

Natural looking and natural acting teeth—that's the kind you want. There's no necessity, not even an excuse for your putting up with abominable dental work. Everyone would like to have their own teeth, sound and beautiful, but many are heir to early dental breakdown and this is impossible, so as long as there must be some kind of artificial work in the mouth why not let it be the kind that resembles beyond detection nature's original endowment? The assurance Dr. Gagnon offers his clients is very encouraging indeed. This able practitioner has made a special study and practice of natural dentistry. Every conceivable method to place your teeth and mouth in its original condition—just as nature made it—is exercised by Dr. Gagnon, who cares much more for satisfactory results along practical lines than he does for book theory or what some other doctor has done. Besides the utilizing of porcelain in which he has been exceedingly successful, Dr. Gagnon practices every branch of modern dentistry. From a very few teeth and these not sound he has been known to build entire sets of good, serviceable, natural appearing teeth without the use of annoying plates, or in fact anything cumbersome, movable or even foreign in the mouth. Such dental work is a boon to anyone not possessed of sound teeth. Once you have been treated by Dr. Gagnon's natural methods you are immediately free to chew to your heart's content any food set before you, for again you find yourself the possessor of good, sound, nut-cracking teeth that meet every requirement and that you do not have to favor in the slightest when you're eating. And they look as good as they are—they have no artificial tendencies. Not a mouthful of gaudy gold crowns but beautiful pearly porcelain crowns, the color of which having been systematically treated, resembles undetectably the very shade of your own teeth. These are the kind of teeth which allows every feeling of good nature or mirth within you to surge to the lips, parting them in a fascinating smile. Dr. J. A. Gagnon, 466 Merrimack street, opposite Tilden street.

R. R. HEADS REINDICTED

By the Federal Grand Jury Today

NEW YORK, Jan. 30.—Charles Melen, president of the New York, New Haven & Hartford R. R. Co. and E. J. Chamberlin and Alfred W. Smithers, president and chairman respectively of the Grand Trunk railroad of Canada were reindicted today by the federal grand jury for violation of the Sherman anti-trust law in connection with an alleged monopolistic agreement between the New Haven and Grand Trunk roads.

Manhattans, Fri. eve., Associate.

FUNERAL NOTICES

BOND—The funeral of Mrs. Martha S. Bond will take place tomorrow afternoon at 2 o'clock from 46 Palm street, Nashua, N. H. Friends are invited.

POWERS—The funeral of John T. Powers will take place tomorrow morning at 8 o'clock, from his home, 52 Claire street. High mass of requiem at St. Patrick's church at 9 o'clock. Burial will be in St. Patrick's cemetery. Funeral arrangements were in charge of Undertakers J. F. O'Donnell & Sons.

MARTIN—The funeral of Grace V. Martin will take place Friday morning at 9 o'clock from the home of her brother, Edward F. Martin, 34 Lincoln street, and at 9.45 a mass of requiem will be sung at St. Patrick's church. Undertaker George B. McKenna in charge of the funeral arrangements.

GREENHALGE—Died in this city, Jan. 29th, 1913, at the home of his parents, 24 Jewett street, James Albert Greenhalge, aged 17 years, 2 months and 19 days. Funeral services will be held Saturday afternoon from the home, 24 Jewett street at 2.30 o'clock. Friends are respectfully invited to attend. The funeral arrangements are in charge of Undertaker William H. Saunders.

FUNERALS

PORTER—The funeral of Violet M. Porter, infant daughter of Mr. and Mrs. Charles W. Porter, was held yesterday afternoon from the home of her parents, 30 Exeter street. Rev. F. A. MacDonald of the Fifth Street Baptist church officiating. The burial was in the Edson cemetery in charge of Undertakers Young & Blake.

HAM—The funeral of Mrs. Mary J. Ham took place from St. John's Episcopal church yesterday afternoon, and was well attended, the floral offerings being numerous and beautiful. The services were conducted by Rev. James Bancroft, pastor of the church, and there were appropriate selections sung by the choir. The bearers were Messrs. George H. Walker, James Regan, Warren A. Bishop and A. E. Moors. The committal services were read at the grave by Rev. Mr. Bancroft and the burial was in the family lot in the Edson cemetery. The funeral arrangements were in charge of Undertakers J. B. Currier Co.

EVANS—The funeral of James Evans took place yesterday afternoon from his home, 165 Methuen street. The services were conducted by Rev. Benjamin R. Harris, pastor of the Paige Street Free Baptist church. Appropriate selections were sung by Mrs. George E. Burns and Mrs. Lawrence R. Jordan. The bearers were three of his sons, John H., James A., and Charles F. Evans and his grandson, Albert H. Evans. Burial was in the family lot in the Edson cemetery. The funeral arrangements were in charge of Undertaker Geo. W. Healey.

GANLEY—The funeral of Miss Bridget Ganley took place this morning from the funeral parlors of Undertaker Peter H. Savage at 8.30 and was largely attended. The funeral cortege proceeded to St. Peter's church where a high mass of requiem was celebrated at 9 o'clock by Rev. Fr. Mullin. The choir sang the Gregorian mass, the solos being sustained by Miss Gertrude Keleher and Mr. James E. Donnelly, Mrs. Josephine McKennedy presided at the organ. The bearers were John D. Grafton, Samuel Hewitt, James Tumility, and George Benoit. Interment was in St. Patrick's cemetery. Rev. Fr. Mullin read the committal prayers.

DENAULT—The funeral of Francois Denault took place at 8 o'clock this morning from his home in Kenwood, Dracut. High mass of requiem was celebrated at St. Louis' church at 8.30, Rev. R. A. Fortier officiating. The choir was under the direction of Oliver J. David, Miss Ida Monegrain presiding at the organ. The bearers were Marcel, Ernest, Thomas and Joseph Denault. Burial was in St. Joseph's cemetery in charge of Undertaker Amedee Archambault.

O'DONNELL—The funeral of the late John O'Donnell took place this morning at 9.30 o'clock from his late home, 32 Chapel street and was largely attended. At St. Peter's church a solemn mass of requiem was sung by Rev. Fr. Heffernan. Solos were sustained by Miss Gertrude Keleher, and Mr. James E. Donnelly. Mrs. John McKennedy presided at the organ. There was a delegation from the Court Gen. Shields, F. of A. which consisted of Owen Morris, James E. Leahey, and John McArdle. The bearers were Michael McMullin, Patrick Riley, James McCann, Patrick Morris. Burial was in St. Patrick's cemetery where the committal prayers were read by Rev. Fr. Heffernan. Undertakers M. H. McDonough Sons in charge.

DONNELLY—The funeral of John Donnelly took place this morning at 8.30 o'clock from his late home, 82 Pleasant street and proceeded to the Immaculate Conception church where, at 9 o'clock, a high mass of requiem was celebrated by Rev. Edward Fox, O. M. I. The choir sang the Gregorian mass, Mrs. Hugh Walker and Edward F. Shea sustaining the solos, Mrs. Walker presided at the organ.

There were several beautiful floral tributes laid upon the grave and among them were the following: Large pillow of roses, with the inscription, "Husband and Father," from the family; wreath on base of roses, pinks and ferns tied with purple ribbon inscribed "Farewell Father" from the daughters; cross on base surmounted with white dove with the inscription "Father," Mr. and Mrs. Patrick Donnelly; basket of cut flowers tied with purple ribbon inscribed "Grandpa," from the grandchildren, May, Margaret and John Donnelly; sheaf of wheat, a grandchild John Donnelly; pillow of roses, pinks and ferns with the inscription "At Rest," from the nurses of the Lawrence municipal hospital, Lawrence, Mass.; wreath of white roses and narcissus, Mrs. Daniel Emerson and family. There were several other sprays from friends. Also a spiritual bouquet from the Friendship club.

The bearers were Messrs. Michael Connelly, Thomas McMarcha, Edward Burns and James Griffin.

The funeral proceeded to St. Patrick's cemetery, burial being in the family lot where the committal prayers were read by Rev. Edward Fox, O. M. I. The funeral was under the direction of Undertakers Higgins Bros.

DEATHS

GARITY—Lieut. George Garity, retired and aged 45 years, died suddenly at Little Rock, Ark., yesterday. Funeral notice later.

ALLEN—Edward C. Allen, aged 3 years and 5 months, died this morning at the home of his parents, Harry and Alice, 20 Queen street.

HOOLE—Miss Martha Woodbury Hoole passed away this morning at her late home, 460 Bridge street, aged 78 years. She is survived by one brother, Edward P. Hoole of this city; one nephew and four nieces. Undertakers J. B. Currier Co. in charge. Funeral notice later.

BOND—Mrs. Martha S. Bond, widow of the late Thomas L. Bond, formerly of Chelsea, and mother of Prof. F. S. Bond, music teacher of this city, died at the Emeregney hospital in Nashua, N. H., yesterday, after undergoing a serious abdominal operation. Deceased was born in Deerfield, Mass., and made her home with relatives in Nashua. She was aged 73 years. Her husband was a Civil war veteran.

Maker & McCurdy

CORSET SHOP 204 MERRIMACK STREET

Ribbon Sale at Bargain Prices

FRIDAY MORNING

DRESDEN RIBBON

No. 100 and No. 120 handsome light colors.
No. 100 and No. 120 handsome dark colors,
Only 15c Yard

FANCY BELTINGS

Regular 49c and 39c quality reduced to
25c Yard

FANCY PLAIDS

Reduced to .....19c Yard

BLOCKED WASH-RIBBON

In 5-yard pieces, pink, blue, white—
No. 1, reduced to.....5c Piece
No. 1 1-2, reduced to.....6c Piece
No. 2, reduced to.....8c Piece

WIDE FANCY STRIPE

39c quality, reduced to.....25c Yard

WASH-RIBBON

Figured satin taffeta, 10-yard pieces, in pink, blue, white—
No. 1, reduced to.....19c Piece
No. 1 1-2, reduced to.....25c Piece
No. 2, reduced to.....35c Piece

Remnants Narrow Colored Ribbon at 1c Per Yard

ALL SILK COLORED VELVET REMNANTS, All Colors.

Nos. 1 and 1 1-2, reduced to....1c Per Yard
Nos. 2 and 3, reduced to.....3c Per Yard
Nos. 5 and 7, reduced to.....5c Per Yard
Nos. 9 and 12, reduced to.....10c Per Yard

CORSETS REDUCED TO 49-69-98c

DON'T allow your health to be undermined and your pleasures marred by dental breakdown.

Your teeth are not too far gone. Don't wait. My business is to save them without pain at reasonable prices. Call and get free consultation. I have every modern appliance to extract and fill teeth absolutely without pain.

ALL WORK GUARANTEED

Full set of teeth	$5.00
Gold Crowns and bridge work	$5.00
Gold Fillings	$1 up
Silver Fillings	50c up
Teeth cleaned	50c up

Dr. B. D. Blanchard
552 Merrimack Street, Cor. Worthen, Opposite City Hall

MACREME TWINE

FINE, MEDIUM AND COARSE

White Macreme is used for making table mats. Crochet doilies and fancy hand bags are made with the unbleached macreme; while the brown, black and gray shades are employed in making shopping bags.

BALL **15c**

C. B. COBURN CO. 63 MARKET ST

FREE CITY AUTO DELIVERY

John St. Market

If you want a choice turkey or fresh killed native dressed fowl or chicken, ducks or geese, here is where you can find them, always on hand.

For specials, Friday and Saturday, we will have choice roast beef, cut from corn-fed cattle, legs of lamb that is lamb, also yearlings and legs of mutton; vegetables of all kinds in season.

If you want the best at the lowest possible prices, call and see our stock before you buy your Sunday dinner.

Free and prompt delivery to all parts of the city.

Telephones 2627-2628. Do not forget to call and see the quality of our goods, and notice our prices. No trouble to show goods.

J. P. CURLEY
Proprietor,
30 JOHN STREET.

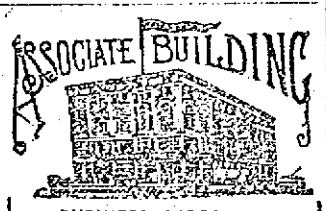

BUSINESS DIRECTORY
SECOND FLOOR

WILLIAM B. READY'S Hairdressing Parlor
DR. N. O. PROVENCHER, Dentist
DR. J. V. PEPIN, Dentist
DR. JOHN J. WALSH, Dentist
DR. JAMES E. LEARY, Physician and Surgeon
DR. FRANK A. O'SULLIVAN, Physician and Surgeon
DR. STEPHEN J. JOHNSON, Physician and Surgeon
DR. JOHN C. GATSOPOULOS, Physician and Surgeon
F. A. D. TOBIN'S Printery

Two offices to rent on this floor
Apply to Janitor

BROADWAY CASH MARKET

Telephone 1218 **400 BROADWAY** Orders Delivered

MEATS, GROCERIES AND VEGETABLES
At Lowest Cash Prices

Smoked Shoulders	12c	Sliced Ham	20c
Roast Pork	13c	Smoked Bacon	20c
Lea Lamb	12c and 14c	Corned Beef	8c and 10c
Roast Beef	12c and 14c	Beef Liver	10c
Hamburg Steak	10c	Beef Hearts	8c
Beat Steak	16c	Pig's Heads	8c
Lamb for Stew	8c		

VEGETABLES AND GROCERIES

Potatoes	20c pk.	Pea Beans	10c qt.
Cabbage	1c lb.	Canned Peas	3 cans for 25c
Squash	1½c lb.	Canned Corn	3 cans for 25c
Turnips	3 lbs. 5c	Tomatoes, large can	10c
Carrots	3 lbs. 5c	Canned Salmon	9c can
Beets	3 lbs. 5c	Sardines	3 cans for 10c
Greens	15c pk.	Mustard, large glass	5c
Apples, best	20c pk.	Pickles, large bottle	9c
Onions	20c pk.	Worcestershire Sauce	6c
Sugar	5c lb.	Onion Salad	9c
Best Flour	70c bag	Canned Pears	10c

FRESH AND SALT FISH FRIDAYS

COBURN'S
Good Goods
Good Methods

Timely Tips

VISCOL waterproofs your shoes. Cans.....15c to 50c
BROOMS, rattan mixed, for sweeping snow.....50c
DOOR MATS spare your floorings.....51c to $3.00

C. B. Coburn Co.
63 Market St.

COBURN'S
FREE CITY DELIVERY

Friday is the Last Day

OF OUR

Great January Mark-Down Sale

Don't let tomorrow pass without taking advantage of the low prices we have put on Men's, Women's and Boys' Clothing.

For instance—you can have your choice of any Fancy Overcoat in our stock at

$13.75

These coats formerly sold up to $25.00

Merrimack Clothing Co.

ACROSS FROM CITY HALL

THE WEATHER
Local rains tonight or Friday; moderate south to southwest winds.

THE LOWELL SUN

7 O'CLOCK

ESTABLISHED 1878 | LOWELL, MASS. THURSDAY JANUARY 30 1913 | PRICE ONE CENT

BRYAN DENIES MIAMI REPORTS

Which Gave Assurance That He Would Accept Portfolio of Sec. of State in Cabinet

MIAMI, Fla., Jan. 30.—Declaring that Henry E. Alexander of Trenton, N. J., did not call upon him on political business, William J. Bryan today replied to reports sent out from Miami last night to the effect that he had given assurance that he would accept the portfolio of secretary of state in the Wilson cabinet. Mr. Bryan dictated the following:

"No attention whatever should be paid to such reports as sent out from Miami last night. No friend would presume to speak for me in such a matter and no man who would assume to speak for me can be considered a friend. I take it for granted that President-elect Wilson will give out anything he wants published and I will give out anything I want published. Neither of us should be held responsible for what anybody else says. Speaking for myself, I do not care to discuss unauthorized reports. Mr. Alexander did not call upon political business and our conversation was about an entirely different matter."

TWO JUDGES HIGHLY HONORED

HON. NATHAN D. PRATT

Photo by Hamel Studio.

HON. THOMAS J. ENRIGHT

At Complimentary Banquet in Their Honor by Lowell Bar Association

The members of the Lowell Bar Association held their annual banquet last night at the Washington club, complimentary to Hon. Nathan D. Pratt of the superior court and Hon. Thomas J. Enright, judge of the local police court. In addition to these two guests of honor, there were several other distinguished members of the judiciary present and a large gathering of Lowell barristers. The banquet was a most delightful affair and many were the glowing tributes spoken of Judge Enright and Judge Pratt.

An informal reception was held from 6 to 7 o'clock during which the members extended their individual greetings to the distinguished guests of the evening, and exchanged anecdotes of their profession. Then, shortly after seven o'clock, the doors of the banquet hall were thrown open and all were ushered in to partake of a bounteous dinner. During the feasting, an orchestra furnished popular selections and the banqueters, many times raised their voices in song.

Major Bent as Toastmaster

At the conclusion of the dinner, when the cigars had been lighted, President William H. Bent, toastmaster of the occasion arose, called the gathering to order and extended his sincere greetings to the Lowell barristers and their honored guests. He was accorded an enthusiastic ovation. In a brief address he congratulated Judges Pratt and Enright and spoke of their appointments to the bench in many words of commendation for the good work which each has accomplished. In part he said:

We are here this evening to pay our respects to two gentlemen who have lately been taken from our midst, not by death, I am pleased to say, but by appointment to lofty positions. I know that you, as well as myself, are very glad to be present to join in paying a well deserved tribute to the two most recently appointed men of our judiciary, and I am doubly pleased to see the large attendance of members of the Lowell Bar association who have taken advantage of this opportunity of honoring men of such character and ability. I believe that when a man is called upon to defend himself, he has a right to first hear the evidence against him and so in this case, before I call upon our two honorable guests, I have a list of speakers whom I know you will listen to with pleasure.

Toastmaster Bent, then expressed his regrets at the fact that His Honor, Mayor James E. O'Donnell, the first speaker on the program, was suffering from a severe cold and was unable to deliver his address. The mayor had asked the presiding officer to say a few words for him and President Bent expressed his intention of complying with this request and giving briefly his ideas on the government of a city. In opening he said: I have some ideas regarding the government of a city and I hope that the opinions of the mayor will coincide with my own; if they do not, I regret it, but I intend to say exactly what I think.

The citizens of Lowell have performed one great act; they have done away with the old form of city government which required some 27 or 29 councilmen and nine aldermen and have resorted to the commission form of ruling, by appointing five commissioners. I believe that the present system of government is a great advance.

In reference to His Honor the Mayor, the speaker quoted the words of Alexander Pope:

"For form of faith let senseless bigots fight;
His can't be wrong, whose life is in the right."

He went on. If a man is honorable and competent, he will make a good mayor or any other officer; we, I am glad to say, selected a man who has honesty and ability, and moreover who is a lawyer and these three qualifications form a combination that can't be beat for any kind of an office. This is what I think of our present mayor and I believe him fully worthy of the tribute. The success of any form of government which depends upon the votes of the people, depends upon the intelligence of those people.

Concluded on page five

Bad Blood

Is the cause of all humors, eruptions, boils, pimples, scrofulous sores, eczema or salt rheum, as well as of rheumatism, catarrh and other troubles. In the opinion of many that have taken it, the greatest blood remedy for all these troubles is

Hood's Sarsaparilla

Get it today in the usual liquid form or in the tablets known as Sarsatabs.

4% 4% 4% 4%
LOWELL INSTITUTION FOR SAVINGS
1829 1913
INTEREST BEGINS FEBRUARY 1
18 SHATTUCK ST.

AUTO BILL HELD UP

TEMPORARY ORDER RESTRAINING CITY FROM PAYING KNOX COMPANY

Courts Will Decide Matter—The Writ Returnable Next Wednesday When Hearing Will be Held

The court has issued a temporary injunction to restrain the city of Lowell from paying any money to the Knox Automobile company for fire apparatus until the matter has been finally passed upon by the court.

Lawyer Melvin M. Rogers filed a bill in equity at East Cambridge this morning and later the temporary injunction was issued by the court. The filing of this bill has to do with the purchase of an Knox fire machine and the Knox Automobile company came within an ace of being paid for the machine yesterday, but payment was held up at the last moment by notice from Mr. Brown.

Lawyer Howard's Statement

Lawyer Albert S. Howard, counsel for Commissioner Brown, said today: "It is true that when I talked with Commissioner Brown yesterday I advised him against taking this matter to the courts; I mean the purchase of automobile fire apparatus.

"Since talking with Mr. Brown I have discovered, or, at least, it has been made to appear to me, that the call for bids on the fire apparatus in question was not published in the newspapers. I have been called to Portland, Me., today, and have not the time to look the matter up, but if it was not advertised, the purchase of the machine was not legal."

Mr. Howard then referred to sections 41 and 27 of the new charter for the purpose of differentiating between a contract and purchase of materials and supplies, and he said that in any event if the contemplated purchase was not advertised it was illegal. The sections in question read as follows:

Section 41. The commissioner of public safety, commissioner of finance, commissioner of streets and highways, commissioner of water works and fire protection, and the commissioner of public property and licenses shall be the administrative heads of their respective departments, and, except as is otherwise provided herein, shall have the power, subject to the laws of the commonwealth, to appoint, employ, suspend, remove, or discharge all subordinate officers and employees in their respective departments, and shall make and execute all contracts necessary to the general charge and management of all matters pertaining to their respective departments, except for the purchase of material and supplies, but every contract made as aforesaid in which the amount involved exceeds fifty dollars shall be approved by the municipal council before going into effect.

Section 27. Neither the municipal council nor the school committee shall make or pass any order, resolution, or vote appropriating money in excess of five hundred dollars, or making or authorizing the making of any contract involving a liability on the part of the city in excess of five hundred dollars, unless the same is proposed in writing and notice is given by the city clerk in at least one daily newspaper of the city, not less than one week before its passage, except an order, resolution or vote for the immediate preservation of the public peace, health or safety, which contains a statement of its urgency and is passed by a four-fifths vote; such notice shall be given as aforesaid upon the request of the municipal council or of the school committee.

"I would like to have you say, if you will," said Mr. Howard, "that Mr. Brown desires to have his prerogatives under the new charter defined by the court. He wants to know if his approval is necessary for bills passing the auditor's office."

"If the purchase of the automobile represented a purchase of 'materials and supplies' it should have been made by the purchasing agent, and a contract involving more than $50 must be approved by the municipal council."

Notice to Trust Company

Commissioner Brown this morning had served on the Lowell Trust company a formal legal notice, forbidding the company to cash the city's check for the Knox automobile.

Bill in Equity

The bill in equity as filed by Lawyer Melvin M. Rogers, today, is prefaced by the following names, as required by law, the plaintiffs being taxable inhabitants of the city of Lowell:

Commonwealth of Massachusetts, Middlesex, ss. Superior Court. In equity.

George H. Brown, Chas. L. Petrie, Edward F. Conners, Adelbert Audette, Sarrell E. Clark, Thomas A. Mason, Everett R. Pearson, Philip P. Hendricks, Arno C. Auerbach, John Drescher, Azarie Simard and William J. Forsythe, of Lowell, in said county, vs. James E. O'Donnell, Lawrence Cummings, James E. Donnelly and Andrew E. Barrett, Andrew G. Stiles and Chas. D. Paige, all of Lowell, in said County, The Knox Automobile company, a corporation organized under the laws of Massachusetts and having a usual place of business in Springfield, in the county of Hampden, The Lowell Trust company, a corporation organized under the laws of Massachusetts and having a usual place of business in said Lowell, The Old Lowell National Bank, The Union National Bank and The Traders National Bank, all corporations organized under the laws of the United States and having a usual place of business in said Lowell.

The main points in the bill of complaint are told in the bill, in part, as follows:

The plaintiffs are informed and believe and therefore aver that it is illegal for the defendant city to expend said moneys without the approval of the plaintiff, George H. Brown as commissioner of finance, and that it is illegal for the defendant Charles D. Paige, city auditor, to issue drafts for the payment of such moneys without such approval.

The plaintiffs are also informed and believe and therefore aver that said alleged contract with said Knox Automobile company is illegal and void because the same was not made by said purchasing agent.

The plaintiffs are also informed and believe and therefore aver that said alleged contract with the said Knox Automobile company involved a liability on the part of the city in excess of five hundred dollars and that the making and the authorization of the making of said contract was not proposed in writing, nor was notice given by the city clerk of said Lowell in at least one daily newspaper of the city, not less than one week before the making or authorization of the making or the passage of the vote making or authorizing the making of said alleged contract, and that said alleged contract did not involve the immediate preservation of public peace, health or safety and was, therefore, illegal and void.

ANOTHER LEAK WAS DISCOVERED

Gate of Water Main Had to be Repaired—Whiskey and Water Pumped From Saloon

Business men in the vicinity of Tower's corner, whose basements were flooded by the bursting of the 12-inch water main there early yesterday morning were kept very busy last night and today cleaning out the debris which the torrent of water caused and trying to arrive at an estimate of the damage caused to their property and goods. Very few of the merchants have as yet completed their inventory of loss and the majority are as yet unable to furnish an accurate estimate.

The pipe itself has been repaired by the city. The work required the removing of the broken portion and the replacing of it with an entire new 12 foot section, for the length of the piece that was opened was approximately eight feet. An area about 20 feet in diameter was undermined and washed away by the flood and it still remains for the city to refill this large cavity. Speaking of this matter this morning, one of the men in charge of the work said: "The earth is gone and wherever it went to I cannot tell; it is probably in Newburyport by this time."

The part of the washout which is located under the car tracks of the Bay State Street Railway Co. was filled in as soon as possible so as not to leave the risk of having any of the heavy electric cars break through. Policemen were on the scene today to keep teams and automobiles from passing over the weak spot.

Cables Were Displaced

A gang of men in the employ of the Lowell Electric Light Corp. was on the scene this morning repairing the cables of the company which had fallen and become tangled with the washing away of their supporting foundation. An official of this company told a Sun representative today that their damage would chiefly arise from the labor necessary to replace these cables to their former position. The current was not disabled and the service is just as good as ever. The work of filling in the undermined portion of the street cannot be taken up, of course, until these cables are repaired and re-arranged, and it is expected that this will be completed soon.

More Trouble

The water gate at the corner of Jackson and Central streets had to be temporarily closed early this morning because of a serious leak which was discovered there. Several men set to work and removed the covering of earth and paving from the place and with the aid of the necessary apparatus closed the gate. The leak is supposed to have been caused by the washing away or otherwise weakening of some packing about the mechanism of the gate. At any rate, the water found its way upward through the pavement and later a large quantity of water was pumped from the manhole in the crossing at that point. Workmen said that it would necessitate the repacking of the valve.

Cause of Break in the Main

In conversation with a Sun representative today, Commissioner Barrett said, "The water main at Tower's corner was laid some thirty years ago, and up to this time, so far as I know, has given the city no serious trouble. The only cause which I can assign for the bursting of the pipe yesterday morning is, that the foundation of the street at that point may have settled, causing the gradual weakening and then the breaking of the pipe."

Mr. Barrett said further that he was engaged in an investigation of the matter and that he might have a more concise report to submit soon. The above explanation is to all appearances a most plausible one, for the washing away of the earth at the exact point where the break occurred indicates that it could not have been solidly packed under the pipe. Some are of the opinion that the increased water pressure caused by the putting into operation of the new reservoir may have been instrumental in causing the break. Mr. Barrett said that the loss to the city will not be great.

The Damage to Property

But few of the proprietors of the stores and other establishments which were damaged by the water were prepared to give any estimate of the amount of their loss in actual figures. The Cook and Taylor Dry Goods Co. is among the heavy losers, for there were stored in the cellar large quantities of fragile merchandise. The lighter cloth was torn and the colors in it spoiled. The water in this basement rose to a depth of about two feet or more and injured the materia was stored on the floor. In several places the wooden floor was forced upward and warped out of shape. The management declined to attempt to give any estimate of the loss.

Dennis Cooney, liquor dealer, whose cellar was flooded, did not announce a sale of damaged goods, but it is alleged that the firemen noticed an alcoholic odor from the water pumped from Cooney's cellar. The Sun man could not confirm the report that certain parties caught the water from the cellar in pails and carried it off.

The point that is puzzling some people is whether it is the insurance companies or the city that will pay the damages. Alderman Barrett could not throw any light on this question.

C. Y. M. L.

All members are requested to be present in the rooms tonight at 7.45 o'clock. (Signed)

JOHN T. McDERMOTT, Pres.

LOSS ABOUT $1500

Fire Starts in Polishing Room at the American Tap and Die Works in Greenfield

GREENFIELD, Jan. 30.—A fire, the cause of which is unknown, started last evening in the polishing room on the second floor of the main building of the American Tap and Die Works on Wells street and caused a loss estimated at $1500, insured.

The fire will not cause a shutting down of the plant. It is the first fire which the owners have had during their business career of 30 years.

WAR BETWEEN ALLIES AND TURKS

Will be Resumed on Wednesday, According to Bulgarian Minister

PARIS, Jan. 30.—The Bulgarian minister of finance, T. Theodoroff, who arrived in Paris today on his way to Sofia from the London peace conference authorized an interview in which he says he regards the resumption of war between the Balkan allies and Turkey as certain, adding that the first engagement probably will open next Wednesday.

At the expiration of the armistice M. Theodoroff said, the allies will press the siege of the fortress of Adrianople at that place; simply holding the Turks in check at the Tchatalja lines. After the fortress has been taken all the Bulgarian siege material will be transported south to Tchatalja fortifications.

The finance minister said that Bulgaria had lost 25,000 men killed since the war broke out and that half the domestic animals of the country were gone. The Bulgarian government was now maintaining 550,000 men in the military service. At the conclusion of the war, M. Theodoroff said the expenses of the government would remain immense until the material of the army had been restored and until the pensions growing out of the conflict had been paid. Bulgaria does not ask for a loan at the present time the finance minister said in conclusion but a large loan will be asked for immediately after the war with Turkey ends.

TELEGRAPHIC BREVITIES

Late Dispatches in Condensed Form

ST. PAUL, Minn., Jan. 30.—Miss Rachel Hill, daughter of Mr. and Mrs. James Hill, and Dr. Egil Beekmann were married today.

OTIS, Jan. 30.—Foster G. Crown of Northampton was drowned while fishing through the ice on Otis pond yesterday.

ALBANY, N. Y., Jan. 30.—Hunters would be required to wear a bright red cap while in pursuit of game if a bill introduced today becomes a law.

WASHINGTON, Jan. 30.—Chairman Underwood stated at the opening of today's hearing that the present 20 per cent. tariff on harness and saddlery was too high.

WASHINGTON, Jan. 30.—Majority Leader Underwood was the butt of much good-natured raillery today as a result of the disclosure at the tariff hearing yesterday that he was partial to headgear made in Italy.

BOSTON, Jan. 30.—J. W. Farley, chairman of the football advisory committee at Harvard stated today that the athletic committee of the university had approved the schedule for next season which omits the game with Dartmouth.

TRENTON, N. J., Jan. 30.—President-elect Wilson planned to have a conference today with Rep. Carter Glass of Virginia, chairman of the house committee on banking and currency.

THE HAGUE, NETHERLANDS, Jan. 30.—Lieut. General Joukheer Jacobus C. C. Den Beer Portugal, the famous international jurist and author, died here today at the age of 81.

CONCORD, N. H., Jan. 30.—Though there was again no choice, Edward N. Pearson, republican, today passed Henry F. Hollis, democrat, in the vote for United States senator in the New Hampshire legislature.

BOSTON, Jan. 30.—Joseph Hirschman was held for the federal grand jury today on a charge of using the mails in a scheme to defraud. The government charged that Hirschman and Charles Kiselof opened a drygoods store in Brockton under the name of "M. Lyman" and that by use of the mails they obtained on credit goods to the value of about $4000, which were later sold at a big discount and were not paid for.

NEW YORK, Jan. 30.—J. E. Meredith of the University of Pennsylvania won the suburban quarter mile, a fixed event for a valuable trophy at the games of the Knights of St. Anthony in Brooklyn last night.

WASHINGTON, Jan. 30.—Several persons sentenced to be hanged in the District of Columbia would have escaped death had President Taft signed the bill recently passed by the senate and house, substituting electrocution for hanging as a method of capital punishment in the district.

VINEYARD HAVEN, Jan. 30.—The barge Hackensack in tow of the tug Underwriter narrowly escaped being wrecked last night in Pollock Rip slue when in the trough of a heavy swell she bumped three times on bottom.

WASHINGTON, Jan. 30.—When the senate met today it was under an agreement to vote upon the Works resolution proposing a constitutional amendment to limit the tenure of office of the president and vice president of the United States to a single six-year term.

WESTON, Jan. 30.—Members of the 25 families whose breadearners with others have been on strike against the Warren cotton mills of the Thorndyke Cotton Co. for ten weeks past, left for Danielson, Conn., today.

WASHINGTON, Jan. 30.—Recent slides of earth and rock into the Culebra cut will make necessary great activity if the Panama canal is to be opened before the end of the calendar year as has been predicted by Col. Goethals. More than half a billion yards of earth and rock have fallen into the cut this month.

ST. PETERSBURG, Jan. 30.—There is nothing in the Russian law to prevent Russian subjects of the Jewish faith naming their children as they please, according to a ruling laid down by the Russian senate last evening.

POINTE-A-PITRE, Guadeloupe, Jan. 30.—The American four masted schooner Viking from Baltimore on Jan. 9 for Martinique went ashore last night opposite Sainte Rose on the northern side of Guadeloupe. The vessel, laden with coal, is in a dangerous position and is making much water.

BOSTON, Jan. 30.—The Massachusetts legislature was urged today to pass the uniform marriage which the national commission on uniformity of marriage laws hopes will be adopted in all the states.

BOSTON, Jan. 30.—James H. McNicholas, under indictment in Cleveland for fraudulent use of the mails today agreed to waive extradition proceedings and return to that city tomorrow.

WASHINGTON, Jan. 30.—An attack on the proposed single six year presidential term as a measure advocated by aspirants for the presidency was made on the senate today by Senator Dixon, chairman of the progressive national committee, who declared he did not believe there was any great public demand for the proposed change in the constitution.

BOSTON, Jan. 30.—E. H. Fitzhugh resigned the presidency of the Southern New England companies at a meeting of the directors here today. President E. J. Chamberlin of the Grand Trunk road was elected his successor.

WASHINGTON, Jan. 30.—In a warm atmosphere, which kept senators at the sneezing point, representatives of manufacturers of flavoring extracts, spices and pepper appeared today before the senate manufacturers committee to ask that the net weight bill be amended so as to permit "reasonable variations." They produced samples to show that it was impossible to manufacture glass containers of precisely the same size.

BOSTON, Jan. 30—An injunction to restrain the Massachusetts gas and electric light commissioners from enforcing a recent order for a reduction in the price of gas in Haverhill from 85 to 80 cents a thousand feet is sought by the Haverhill Gas Light Co in a bill in equity filed in the United States district court today.

BOSTON, Jan. 30—Joseph A. Mahoney was appointed receiver for the National Fruit Products Co. by Judge Dodge in the United States district court today.

PLYMOUTH, Eng., Jan. 30—Tales of heroism on the part of the vessel's engineers were told by the crew of the Canadian tank steamer Margatha, which arrived here yesterday from Philadelphia. During her voyage the captain in order to save the ship had been obliged to sacrifice 1000 tons of oil out of the 3000 tons carried.

WASHINGTON, Jan. 30.—Although the police yesterday threatened prosecution for Mrs. John B. Henderson, one of the social arbiters of Washington, and swore out a warrant for her arrest because she had cut down a tree in violation of an ordinance, the district authorities today recalled the warrant of arrest, and swore out warrants for two negro laborers who swung the axes.

INTEREST BEGINS
SATURDAY,
FEB. 1
—AT—
THE CENTRAL SAVINGS BANK
59 Central Street

When Guests Gather

What a pleasure to introduce your guests to your home!

Cheerful light awaits your command in each and every room.

That's one of the beauties of electric lighting—

IT'S HANDY

Lowell Electric Light Corp.

50 CENTRAL ST.

BANK PRESIDENTS SENT TO JAIL

Three Brooklyn Men Sentenced to Serve Time—All Charged With Larceny

NEW YORK, Jan. 30.—Since New Year's day three Brooklyn bank presidents have been sentenced to jail by Supreme Court Justice Crane. The third man thus sentenced is William Damron former president of the Home bank, who today was given a term of one year in the penitentiary. The bank closed its doors in January, 1908, and Damron was recently found guilty of misapplying $27,000 of its funds.

The two other bank presidents sentenced are David A. Sullivan president of the Mechanics & Traders' bank, convicted of the larceny of $20,000, and Broe R. Shears, president of the Borough bank, found guilty of misappropriating $2000. Sullivan is awaiting action on a certificate of reasonable doubt; Shears is out on $5000 bail. Damron's lawyer said today that he would apply for such a writ.

THE CASE OF FRANK W. POOR

For Alleged Swindling Operations Now on Trial at Salem—He Lived at Billerica

The case of Frank W. Poor, formerly of Billerica, is being tried at the criminal court in Salem. Poor is charged with defrauding Thomas B. Nickerson, a dressing tender in Andover, out of $150 by borrowing money under false pretenses. Poor conducted his own case and took up the greater part of the trial by examining Nickerson.

Poor posed as a great contractor and builder of warehouses and other buildings. One day as he wandered up the tracks in Andover he met Nickerson and in his conversation he mentioned that he was on his way to Lawrence to borrow some money from a school teacher he knew there. He also told of the great business he was engaged in.

He returned later in the day with the story that the teacher was not home and he did not get the money. After a long confidential talk, Nickerson loaned Poor $50 and took a note for the same.

A few days later Poor borrowed from his new found friend $250 on the strength of being interested in a large warehouse company. Soon after came a loan of $500 and still later another loan of $750. At one time a mortgage was given on property that Poor did not own.

Poor took Nickerson to Haverhill and showed him a building in the process of construction which he claimed was being built by him. Poor had nothing to do with this building.

Poor claimed to have business relations with one Booth, but Nickerson never saw Booth. He also showed letters written to himself purporting to come from Booth and letters were sent to Nickerson signed by Booth, but no such firm could be found.

After searching for the firms Poor claimed to represent, Nickerson could find no trace of them and he reported it to the police which resulted in Poor's arrest.

Poor lived in Billerica for some time previous to his arrest and while there it was supposed that he was a builder and contractor. While living there he was known to go away for several days at a time and it is supposed that while away he mailed letters signed by the Booth company.

FOUR BURNED TO DEATH

And Many Others Were Injured at Fire

WHICH DESTROYED IOWA HOTEL IN CHICAGO TODAY

Many Jumped From Windows—Damage to Building Estimated at $15,000—Cause of Fire Unknown

CHICAGO, Jan. 30.—Three men and one woman were burned to death, three men were seriously injured and a dozen others suffered less hurts in a fire which early today destroyed the Iowa hotel, a four-story brick structure at 366-372 North Clark street.

The hotel was a cheap affair, which had only cots for beds. Those seriously hurt jumped from windows, either into the alley or upon the spur of the Northwestern "L."

The dead:

James O'Gara, 30 years, New Haven, Conn.

H. Benjamin, 40 years old, home unknown.

James Lane, barber, 35 years old, 117 Marion street, Oak Park.

Pearl Clark, also known as Wilson, 27 years old.

The damage to the building was estimated at $15,000. No cause was given for the fire.

HILTON TALKS ON GOLF

British Player Says the Game Has Improved

According to H. H. Hilton, the British golfer, comparatively little credit is given to one's clubs for improvement in play. Nine times out of ten the ball gets all the praise. Oddly enough, out of the mass of inventions the two ideas which may be said to have a strong bearing upon the make and shape of present day clubs both emanated from players who fashioned a club with a view to improving their own game. Across the water Henry Lamb invented the bulger, while the socketless iron club head was the idea of Frank Fairlie.

It was back in about 1889 that the bulger form of head first made its appearance, and it is generally conceded that this is the parent club of the present day short, round head. While it may be true that a large percentage of the clubs found in the clubmakers' shops are devoid of any suggestion of bulge in the face, it is likewise true that nearly every club maker picks up the face of the head in front of the shaft.

Prior to the appearance of the bulger type of the club head was in vogue a slight curve in the face. In connection on that Hilton says: "The introduction of the bulger standard club is the only material change which has taken place in the make and shape of wooden clubs in the last 40 years." So says the analysis further Hilton says:

"We see socket clubs in place of spliced clubs mainly for the reason that the club is for decided this question for us. He found that by the aid of machinery it was a much simpler thing for him to bind the shaft and the head together by means of the socket screw as explained, having found this [illegible] not at all liked, to resort to glue and [illegible] to fasten the shaft and the head together. How it got from the association of the rubber cored ball it is not clear the socket club would have had a short reign, as I cannot imagine the present, delicate examples of the clubmakers' art long withstanding the concussion of the old solid ball. There are still a number of players who remain faithful to the old clubs put together on the spliced principle, and, personally, I think they are wise, as it is much the more stable principle of the two and is much more serviceable for hard work through the green. In the bags of nearly all first class players is to be found at least one club in which the shaft is spliced to the head.

"I never have come across a socket brassie with which I could play with the slightest degree of confidence, as I have found that occasionally one is apt to play appallingly bad shots with them, due to the club head not cutting through when attempting to take turf, and in consequence I still remain faithful to the old stamp of club and will use it for heavy work through the course, and both my short brassie and spoon, which have the shaft spliced to the head."

The foregoing must furnish food for reflection for those who followed Hilton round the links. Unquestionably the best shot in this bag is the brassie or spoon to the green. His direction with either of these weapons in his hands is well nigh mechanical, and he often goes through a day's play without once using a cleek or driving iron.

Mr. and Mrs. William Smith of 216 Mt. Hope street are rejoicing over the birth of a baby girl which arrived a few days ago.

Save Money On Your Piano

By coming here to purchase.

We have a number of standard makes in used pianos, such as McPHAIL, CHICKERING, ROGERS, HENNINGS, HALLET & DAVIS, from

$50 Up

TERMS AS LOW AS

$1 Down $1 a Week

No Interest—No Extras

NEW UPRIGHT PIANOS

$110 UP

Old Pianos Taken in Exchange.

RING'S

LARGEST, MOST RELIABLE PIANO HOUSE

110 MERRIMACK HOUSE

DROWN

All your sorrows, if they are caused from Piles, Old Sores or a Skin Disease, by using St. Thomas' Salve—Price 35c. All Druggists.

PATENTS

THAT PROTECT AND PAY

Books, Advice, Search and List of Inventions Wanted Free

Send sketch or model for search. Highest References. Best Results. Promptness Assured.

Watson E. Coleman, Patent Lawyer

622 F Street, N. W. Washington, D. C.

Tight Skirts to Stay in Style

To those in outer sartorial darkness concerning the cut of spring skirts it may be reassuring to state that Paris has again set her seal of approval on the tight straight up and down skirt; therefore tight will be the jape of the coming season.

The designers seem to have come to the end of their ideas in trying to make the feminine form longer and more drawn out. So we are sure next spring and summer to keep the long corset and its result in the form—the short waist, bustless effect, flat hips, hollow chest, etc.

The short walking length skirt will remain and with it the smart patent leather shoes with light tops. However, skirts are not as short as they were a year ago by any means. The approved cut used to escape the ankle barely, and now it covers the ankle completely.

Of course the tailored suit of serge, English worsted and the like will be in vogue, but the latest notion is to have skirt and coat of contrasting color and material. There is a hodgepodge appearance about these inharmonious combinations that is not at all pleasing, but it's the style. Could anything more be said?

SLIPPED AND WAS KILLED

Woman Was on Visit to an Old Friend

BOSTON, Jan. 30.—An errand of mercy yesterday cost the life of Mrs. Margaret Donovan, widow of Patrick Donovan, a prominent Charlestown politician.

On her way to visit Mrs. Julia Haskins, who she heard was in dire want, Mrs. Donovan slipped on the stairs of the former's room and rolled down a full flight, sustaining injuries which caused her death about noon.

Additional pathos was given to her death by the fact that her intended ministrations were of no avail, for, although other neighbors endeavored to aid Mrs. Haskins, it was found necessary to take the latter to the Relief hospital, where she died last evening of starvation, according to the official report.

Mrs. Haskins had lived alone for several years at 1 Cook street place. Neighbors reported last night that they supposed she had an income sufficient to support her. Almost her only friend was Mrs. Donovan, who lived not far away at 75 Pearl street.

With other neighbors she had supposed that Mrs. Haskins had sufficient means, and she was astonished to learn yesterday her friend, who was 75 years old, was really in want. On entering the dingy stairway yesterday morning, which led to Mrs. Haskins' room, Mrs. Donovan slipped, and, according to a neighbor, who was a witness, rolled down a flight of nearly 20 steps.

Herself an elderly woman, Mrs. Donovan was unable to withstand the shock, and died shortly after friends carried her to her home. She had, however, been able to communicate to neighbors that she believed that Mrs. Haskins was starving and an ambulance was summoned to carry the latter to the relief station.

OFF AS HORSE DOPER

"Bad" Bill Dahlen Was Caught Napping

During the period that Bill Dahlen, manager of the Brooklyn team, was one of the best shortstops in the National league he frequently tried to pick the winners at the race tracks. The horses were running at Aqueduct and the Superbas were playing in Washington park, Brooklyn, and one day Dahlen was tipped off about a "good thing" in the first race that was sure to "walk in." Dahlen decided to make a rush for the track rather than lay his money in a poolroom, and he figured he could get back in time to take his place at short field for the afternoon game. The "good thing" unexpectedly won, and Dahlen, with a hat bag full of cash started for Washington park at Third street.

Arriving at Atlantic avenue, he was just in time to catch a train going down Fifth avenue; but, as the guard closed the gate Dahlen discovered the train was an express and made its first stop at Ninth street. On reaching Ninth street, which is an island station, Dahlen saw a train on the opposite side and got aboard. But this train was also an express, and for the second time Bill was forced to look out of the car window and see the players practicing in Washington park.

Eventually Dahlen reached the clubhouse, and in his hurry to get to his position at short put on his traveling uniform. Dahlen never discovered his mistake until he was halfway across the field, notwithstanding the players of both teams were yelling at him. He finally changed his uniform and got in his position just as the umpires and captains were looking over the batting order.

It is said the batting streak Dahlen developed that day saved him from discipline.

The Boston and Maine clerks will hold their winter party at Associate hall tonight. The officers in charge of the dance are as follows: General manager, Charles B. Thompson, assistant general manager, William F. Sheehan, floor director, Frank A. Lapointe, assistant floor director, John C. Lee.

Don't Let Catarrh Get the Best of You

If you have catarrh and are neglecting it—you are doing a great wrong to yourself. In time it will undermine your whole constitution. You cannot begin too soon the work of shaking it off. Doesn't require any great effort. Begin today.

"I Feel Like a New Woman"

MRS. EMMA BLAKE, of Port Dover, Ont., Box 58, writes: "I have been a great sufferer for years from throat trouble, catarrh, indigestion, female troubles, bloating, constipation and nervousness—at times I would be in bed, then able to be up again. Was under many different doctors' care, and would get better for a little while, then I would go down with chronic inflammation all through me. For fifteen years I had this poison in my blood. After trying nearly everything it got worse. I read in The People's Common Sense Medical Adviser of Dr. Pierce's Golden Medical Discovery and Dr. Sage's Catarrh Remedy. I have taken the 'Golden Medical Discovery' and 'Pleasant Pellets,' and have used five bottles of Dr. Sage's Catarrh Remedy. I am now able to do my work and walk with pleasure. I feel like a new woman. I enjoy everything around me and thank God for letting me live long enough to find something that made me well again."

Dr. Pierce's Golden Medical Discovery

has a curative effect upon all mucous surfaces, and hence removes catarrh. In Nasal Catarrh it is well to cleanse the passages with Dr. Sage's Catarrh Remedy while using the "Discovery" as a constitutional remedy.

Why the "Golden Medical Discovery" eradicates catarrhal affections, of the stomach, bowels, bladder and other pelvic organs, will be plain to you if you will read a booklet of extracts from the writings of eminent medical authorities endorsing its ingredients and explaining their curative properties. It is mailed free on request.

"The "Discovery" has been put up and sold in its liquid form for over 40 years and has given great satisfaction. Now it can be obtained of medicine dealers in tablet form as well. A trial box sent prepaid for 50 one-cent stamps. Address Dr. Pierce's Invalids Hotel, Buffalo, N. Y.

Dr. Pierce's Pleasant Pellets regulate and strengthen Stomach, Liver and Bowels. Assist nature a little, now and then, with a searching and cleansing, yet gentle cathartic, and thereby avoid many diseases.

A DOUBLE TRAGEDY

Occasioned by an Order Separating Couple

PARIS, Jan. 30.—A double tragedy was occasioned here during the night by a doctor's order that a man and wife would have to be separated, owing to the woman suffering from an incurable spinal disease.

The sick woman, Madame Paul Carriere, the wife of a workman in poor circumstances, was told last night by her doctor that she must be taken to a public hospital. Her husband then sent for her son, aged 17, to spend the night with an uncle. The boy left his father and mother distracted with grief at their coming separation. She expressed the wish to die rather than be sent away from her husband. This morning both were found dead in their home, the woman strangled, it is supposed, by her husband and the man hanging from a hook behind the door.

Used Paddle to Win Title

Pat Pasini won a football championship with a paddle.

He used it in the good old fashioned way on the players he coached out at Iowa State Teachers' college. Pat used to star on the Central high football eleven in Detroit. Then he went out to Iowa and coached. His players were mostly husky farmer lads with plenty of brawn, but rather cumbersome and slow in getting started. So Pat got a paddle and stood behind them, administering good solid whacks to make them step lively.

The paddle wasn't quite big enough, so the second year as Iowa coach he got a bigger one. They were thus literally paddled into the state championship, and when they celebrated that event with a banquet Coach Pasini cut up the paddle and distributed it as souvenirs among the letter men, who promptly turned on him and paddled him merrily with their souvenirs.

WAS KILLED BY TRAIN

Salesman Struck by Bar Harbor Express

EXETER, N. H., Jan. 30.—George Bracey, a traveling salesman connected with the Haverhill, Mass., office of the United Shoe Machinery Co., was killed by the Bar Harbor express on the Boston & Maine railroad here today. He was walking between the tracks on his way to the station and when the engineer of the express whistled a warning became confused and stepped directly in front of the train. Bracey was 33 years old, married and resided in Manchester.

Sardines for a Change

Some day when you "don't know what to have for luncheon" get a can of sardines, cut into small pieces and mix the fish with enough cold potatoes (you'll probably have enough left from dinner of the night before), flour and beaten egg to hold them together. Then mold the mixture into balls and fry like fish cakes. They are quite good, certainly inexpensive and have at least the virtue of being "different."

MOFFATT PENSION

Mayor O'Donnell Instructs City Solicitor Hennessy to Carry Case to the Supreme Court

Mayor James E. O'Donnell told a Sun representative today that he had instructed the city solicitor to carry the Moffatt pension case to the supreme court.

ASSOCIATE HALL

Sunday, Feb. 2, 1913, 8.15 P. M.

Grand Concert

GIVEN BY

MR. ARTHUR J. MARTEL

Director of Keith's Theatre Orchestra

For the benefit of St. Jean Baptiste church, under the auspices of St. Joseph's College Alumni. Greatest array of talent ever assembled together in Lowell.

Tickets 25 cents. For sale at Howe's Drug Store, Lowell Pharmacy, Payette & Caisse's Drug Store.

B. F. KEITH'S

HARDEEN

Has another challenge from Sergeant Carney to free himself from the famous "Crazy Crib," which HARDEEN will endeavor to do

FRIDAY EVENING

TONIGHT--HARDEEN

Will try to escape from the "Punishment Suit," furnished by the officers of the convict ship (now in Providence Harbor), in full view of the audience.

DON'T MISS THIS STUNT

Greater Speed—Greater Accuracy—Greater Efficiency are the logical results of installing the

UNDERWOOD TYPEWRITER

Exclusive Underwood features make possible the many important labor-saving systems of modern accounting.

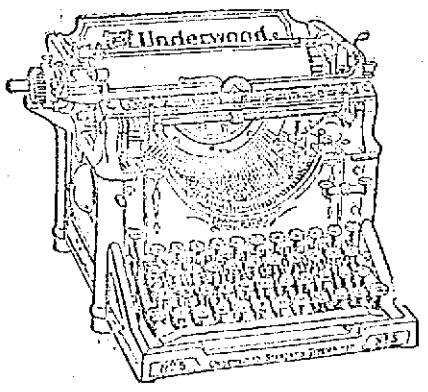

The ever growing demand puts the annual sales of Underwoods far ahead of those of any other writing machine---making necessary the largest typewriter factory and the largest typewriter office building in the world. Such a demand from business men everywhere is unquestionable evidence of the practical mechanical superiority of

"THE MACHINE YOU WILL EVENTUALLY BUY"

Underwood Typewriter Company, Inc.

214 Devonshire Street, Boston

Branches in all Principal Cities

Lowell Opera House

JULIUS CAHN, Prop. and Mgr.

ALL THIS WEEK

Matinees 2.15 Evenings 8.15

The Paul J. Rainey African Hunt

SAME PICTURES SHOWN

Three months, Park Theatre, Boston. One year, New York city, and still running.

Prices—25-35-50c. Seats on sale

SPECIAL PRICE OF Saturday Matinee Only to SCHOOL CHILDREN 15c

FRIDAY, FEB. 7

MME. SCHUMANN-HEINK

SEATS ON SALE

THE PLAYHOUSE

The Week's Offering

Facing the Music

A Bright, Breezy Comedy, Presented by

THE DRAMA PLAYERS

SEE IT

MERRIMACK

Tomorrow NIGHT ONLY

Don't Miss the Special Program Arranged by

Frank Bush

It will be the talk of the town for weeks and weeks

Next Week—The Temple Players

Psycho, the Woman of Mystery

KASINO

Roller Skating, Afternoon and Eve'g

Admission Free—Skating 25 Cents

Theatre Voyons

THE FARMER'S DAUGHTER

PATHE'S WEEKLY

EVERYBODY'S DOIN' IT

WHEN BOBBY FORGOT

WHEN YOU ARE HUNGRY AND WANT A REAL

GOOD DINNER

TRY THE

LOWELL INN

PLAN TO SAVE WHITE SLAVES

Speakers Agree That Votes for Women is Solution—Big Mass Meeting

BOSTON, Jan. 30.—The biggest meeting ever held in this city on the white slavery question was that held last evening in Tremont Temple by the Boston Equal Suffrage Association for Good Government. Of the 3000 present more than two-thirds were women and among these were many of the most prominent women in the city. On a large green, white and purple banner over the platform were the words, "The Truth Shall Make You Free."

All the speakers agreed that the white slave question was one which women must settle, but in order that they could settle it they must have the power of the ballot. The speakers were all distinguished, including Mrs. Carrie Chapman-Catt, president of the International Suffrage Alliance, one of the most eloquent women speakers in the country; Frederick H. Whitin, general secretary of the committee of 14 in New York that has been fighting the white slave business in that city for six years; Dr. Clarance J. Blake of the Harvard Medical school; Rev. Paul Revere Frothingham, who presided.

The following resolution, introduced from the floor by Mrs. Teresa Crowley, was adopted unanimously:

"Whereas, the legislatures of New York, South Dakota and Montana within the past few days have voted overwhelmingly to submit constitutional amendments for the enfranchisement of women to the voters, and several other state legislatures seem to be on the point of taking similar action; and whereas Massachusetts suffragists have been asking for the submission of a constitutional amendment for a half century; therefore, be it

"Resolved by us, citizens of Massachusetts, assembled in mass meeting in Tremont Temple, that it would be an unworthy evasion of the issue to substitute a straw vote in place of the legal and constitutional referendum asked for by the suffragists."

Straw Vote Called a Farce

Mrs. Maud Wood Park, who introduced Rev. Paul Revere Frothingham as the presiding officer, said later in the meeting that the proposed "straw vote" was a farce and a contemptible subterfuge and that the constitutional restrictions were already so great and covered so much time that any further delays and restrictions were entirely unnecessary.

Rev. Paul Revere Frothingham said the white slave evil was one of the most crying and revolting of our times, and the men and women who have taken up the crusade reminded him of the men and women of a generation ago, who worked to free the black slaves by the "underground railway" first and afterwards by a Civil war.

"These people today," he said, "are trying to free white people out of a life that is worse than death. We hear much about the conservation of our natural resources, but the ultimate natural resources of any nation are its people. That nation is the wealthiest which nurtures and makes happy the largest number of its people, and of these it should treasure most carefully the lives of its young women.

"The first way to get rid of an evil or an abuse is to air it, and we have maintained a policy of silence too long about this white slavery. The people have played the game of ostrich too long—have stuck their heads in the sand and have been blind to what has been going on. The time has come to speak out and look this matter squarely in the face and abolish it."

Hartford Posters

Frederick H. Whitin said he wishes to call attention to the picture on the program, known as the "Hartford Poster," in which a mother and daughter are standing in front of a poster on which is the announcement:

"Danger! Mothers, Beware! Sixty thousand innocent girls wanted to take the place of 60,000 white slaves who will die this year in the United States."

"I have been asked," said Mr. Whitin, "only this evening if I believed there were 300,000 white slaves in the United States, for that is what is meant if 60,000 die annually. My answer is, we do not know the exact number, and there is no means of finding out. If we did know the number living in those intolerable conditions—the approximate number—there would be such an uprising of the people of this country as was never known before.

"When the Ash street fire occurred in New York a couple of years ago and 150 girls lost their lives owing to imperfect fire escapes a great cry went up from the people over conditions which resulted in such a loss of life and a demand was made to better these conditions, and the conditions were bettered.

"Yet the suffering of these girls who jumped from windows to the street and were killed was very brief compared with the sufferings of the white slaves in this country. No person will deny that conditions which compel any woman to become a white slave, whether these conditions be economic, or whatever they may be, should also be abolished.

Need of Economic Equality

"In dealing with this question we should bear in mind that we are dealing with the God given functions that have to do with the life of the race and the nation. In these are involved the fundamental passions and the price which woman has had to pay for her defense in past ages in her loss of economic efficiency.

"But it seems to me that the time is coming when the denomination of the male in economic and other matters must cease, for the abolishment of white slavery will not come until there is economic equality."

He said the ways to combat white slavery were first to study the sources of supply, then by education, especially the education of women for economic efficiency and in matters of sex duty.

"There is no greater preventive of prostitution than a happy home, and nothing that so creates respect for women in the minds of men as the thoughts of their mothers and their sisters. The whole question is a problem and duty for both sexes—it is a joint sex problem."

He told of the "John Doe" proceedings in New York city, instituted to find out the real owners of the property in which disorderly places were located and he believed that our strong weapon of attack should be wielded upon the property owners. He had been led to understand that the Boston excise commission, having such large powers, made conditions better in this city than in New York, but a brief investigation had disabused him of this idea.

HOW THIS WOMAN FOUND HEALTH

Would not give Lydia E. Pinkham's Vegetable Compound for All Rest of Medicine in the World.

Utica, Ohio.—"I suffered everything from a female weakness after baby came. I had numb spells and was dizzy, had black spots before my eyes, my back ached and I was so weak I could hardly stand up. My face was yellow, even my fingernails were colorless and I had displacement. I took Lydia E. Pinkham's Vegetable Compound and now I am stout, well and healthy. I can do all my own work and can walk to town and back and not get tired. I would not give your Vegetable Compound for all the rest of the medicines in the world. I tried doctor's medicines and they did me no good."—Mrs. MARY EARLEWINE, R.F.D. No.3, Utica, Ohio.

Another Case.

Nebo, Ill.—"I was bothered for ten years with female troubles and the doctors did not help me. I was so weak and nervous that I could not do my work and every month I had to spend a few days in bed. I read so many letters about Lydia E. Pinkham's Vegetable Compound curing female troubles that I got a bottle of it. It did me more good than anything else I ever took and now it has cured me. I feel better than I have for years and tell everybody what the Compound has done for me. I believe I would not be living to-day but for that."—Mrs. HETTIE GREENSTREET, Nebo, Illinois.

WOMAN HELD ROBBER

Struggles With Man Until Police Arrive

BOSTON, Jan. 30.—Mrs. Mary Slattery of 135 Rutherford avenue, Charlestown, proved more than a match for John H. Perelli of 20 Asylum street, South End, when she captured him after he had taken $10 and some papers from the handbag she carried yesterday, and, despite his struggles, held him until the arrival of the police.

Perelli committed the theft near the corner of Washington and Winter streets, but was detected by Mrs. Slattery. He made an attempt to escape through the doorway of a department store, but before he could pass the door Mrs. Slattery had seized him by the back of the neck.

Although Perelli struggled and tried to twist out of her grasp, Mrs. Slattery who is a tall and strong woman, held him in an iron grip. At last, finding that he could not break her hold, Perelli drew a roll of bills from his pocket and offered to give it to her if she would let him go.

"You say you lost some money," he exclaimed excitedly. "Take this money and let me go."

For answer Mrs. Slattery shook him and hurled him against the wall. At that moment Patrolman Joseph Whitehead, who guards the crossing at Washington and Winter streets, appeared, and took charge of Perelli. The man said that he was glad to be taken by the policeman, as he feared that Mrs. Slattery and her sister would do him bodily harm.

At police headquarters a photograph of Perelli, taken at Newark, N. J., was found in the rogues' gallery under the name of John Pollich. Perelli wept bitterly after his arrest, but would give no explanation of his grief.

STRANGE VISITATIONS

Geyser, Cave-in, Runaway and Rescue

BOSTON, Jan. 30—An impromptu geyser, a cave-in that resembled an earthquake, a runaway and a daring rescue, all in rapid succession, kept the residents of Carolina avenue, Jamaica Plain, on the qui vive during a portion of yesterday afternoon.

The geyser made its appearance just after the noonday meal. The street in front of the Neighborhood house suddenly gaped and a stream as high as the surrounding houses poured forth, threatening for a moment to turn the thoroughfare into a river.

Residents gazed in alarm from their windows and passersby fled in terror of being deluged by the torrent from a broken water main. As suddenly as the flood had appeared, it stopped, however.

Residents of that portion of the avenue where the geyser had made its appearance had hardly had time to regain composure when they heard a deep rumbling sound, resembling more closely their impression of an impending earthquake than anything else.

With the same suddenness that had characterized the first catastrophe, the sound rose to a roar, and then ceased as a portion of the street caved in until a hole 20 feet long by eight feet wide remained where the pavement had been.

The runaway came as a direct result of the cave-in. A mettlesome horse, driven by Miss Mildred Erhune of West Roxbury, became terrified at the vanishing earth and bolted, tearing the reins from the driver's hands.

At the corner of Carolina avenue and Call street the screams of the young woman attracted a man standing on the corner. He ran to her aid. First he got an ineffectual grip on the dragging reins and then managed to seize the horse's bridle and bring the animal to a halt. Before Miss Erhune could thank him or even inquire his name he had vanished.

Carolina avenue did not again assume an air of peace and quiet until officials of the water department had assured them by 'phone that they need have no further fear of internal disturbances of that portion of the system.

TO REMOVE THE MAYOR

Rhode Island Court is Appealed to

PROVIDENCE, Jan. 30.—Hon. John W. Horton yesterday began a contest in the supreme court over the mayoralty of Cranston, the latest Rhode Island city. His aim is to oust Mayor Edward M. Sullivan, democrat.

Horton asserts he was a candidate for mayor at the election Nov. 5 and that he received a plurality of the legal votes cast and was therefore duly elected. He alleges, however, that the city council counted enough illegal votes to change the result of the election.

In the election there were 53 voters who were later indicted, charged with voting illegally. Some of them pleaded guilty later and paid their costs of the proceedings. The official plurality given Mayor Sullivan was 11 votes.

TRIP AROUND WORLD

Will be Taken by Two Chicago Boys

CHICAGO, Jan. 30.—Two Chicago boys, the best example of the good citizenship the city is building for the future, will take a trip around the world, beginning next April, if a project of the National Youth Achievement committee is realized. The plan has been laid by the committee before the board of education and Mrs. Ella Flagg Young, superintendent of schools, and will be discussed in detail at the next meeting. The National Achievement committee has planned to have ten boys from other cities join this group. Certain qualifications will be required of the boys making the trip as the group will be expected to show to other countries what American boys can do.

CURFEW BLEW IN SALEM

No Children on Streets After 9 O'Clock

SALEM, Jan. 30.—Not a boy or girl under 16 was to be seen in the streets of Salem after 9 o'clock last night, as a result of Mayor John F. Hurley's curfew order, which went into effect yesterday. At 8.45 the fire whistles blew a sharp, short blast, and for the next 15 minutes police officers were busy sending home any loiterers under 16 who had not recognized in the whistle the order to go home.

Hurley's Whistle

As the whistle blew, the mayor himself was in the midst of a speech at the annual banquet of the Now and Then Club, a club of more than 70 Salem business men. As the members heard the blast, they broke into loud applause, and at the instigation of the chairman, gave three cheers for "Hurley's whistle."

In the streets the unwonted blowing of the fire whistle was greeted with shouts of "time to go home," and "hooray for John F. Hurley." A few gangs of boys had gathered, despite the snow and sleet, and showed signs of making trouble, but two officers stationed at the centre of the city soon had them hustling home.

"I've noticed this afternoon," he said, "that some of the young girls didn't smile at me as they used to. Some of them threw up their eyelids and pointed their noses at the sky and made as if they didn't see old John F. But in a year or so they'll know better and then they'll thank me for keeping them out of trouble.

"You see," he continued, "I've been walking around the streets and alleys a good deal the last few nights and I decided that things weren't quite right. I haven't any children of my own, and so I think I ought to protect the young boys and girls in the city. Last Sunday I lay awake in bed for hours thinking what to do and finally I decided that it was up to me to have the curfew rung at a quarter to 9 and to keep the children off the streets after that.

"A young girl under 16 ought to be at home, or at the Woman's Christian association, or at some social club among her friends, where she can learn to sew and hem and stitch and make frills and laces and all the things that girls are meant to make.

Lynn Added to Boston Service

WASHINGTON, Jan. 30.—After Feb. 1 the postoffice at Lynn will become a sub-station of the Boston postoffice. An order to this effect was issued by Postmaster-General Hitchcock yesterday.

Some time ago the people of Lynn expressed to Congressman Roberts their desire to be placed under the postal service of Boston, the main reason being that as a sub-station of Boston Lynn will have certain advantages in the matter of delivery of articles sent by parcel post. The board of trade of Lynn made an urgent appeal to Mr. Roberts in the matter.

Mr. Roberts immediately took the case up and yesterday his efforts were crowned with success. The postmaster of Lynn, William F. Craig, will be made superintendent of the sub-station. His present salary, which amounts to about $3500, will be reduced to $2000.

TO BUY ATLANTIC MILLS

Pacific Company of Lawrence to Control Plant—Frank E. Dunbar of Lowell President of Company

BOSTON, Jan. 30.—Negotiations for the sale of the Atlantic cotton mill of Lawrence to the Pacific mills of the same city were said by officials connected with the two companies to have progressed satisfactorily and a transfer of the property is expected within a few weeks.

The Atlantic is one of the oldest cotton mills in New England. At present it has 3000 looms and 105,000 spindles, with a capacity of $2,000,000 worth of cloth annually. It is located between the Upper Pacific and Lower Pacific mills on the Merrimack river. The company paid its last dividend of 4 per cent. in 1910.

The directors are: Frank E. Dunbar of Lowell, president; Charles Walcott of Boston, treasurer; and James Lawrence and William F. Wharton of Groton, G. St. L. Abbott of Concord and W. H. Hunnewell, C. Minot Weld and Amory Eliot of Boston.

Only Two Kinds Of Men Smoke Tobacco At Its Best.

The *rich* man, who keeps his tobacco in an expensive humidor, and the thinking man, who has discovered that *plug* tobacco yields him a smoke as *fragrant*—cool and *biteless* as if he had filled his pipe at the tobacco factory.

Tobacco must be fresh and moist to have the *genuine tobacco flavor.* The only way to preserve *all* this natural flavor is to press the tobacco with all its *natural moisture* into plug form and then keep it there by a *natural leaf wrapper.* That's the *scientific* way.

The *easy* way is to give smokers a tobacco that's ready to pour into a pipe. But any chopped-up tobacco will get dry, losing freshness and flavor every week.

For tobacco at its *best*, get MASTER WORKMAN PLUG. Then you'll have *fresh* tobacco for every pipe-load.

Try MASTER WORKMAN *today.*

MasterWorkman

PLUG TOBACCO

One-half ounce *more* and *better* quality leaf than in any other form $2\frac{1}{2}$ oz. 10c

NONE SUCH MINCE MEAT

"LIKE MOTHER USED TO MAKE"

No matter how clean you keep your kitchen, we keep ours cleaner.

No matter how well you can make your mince meat, we make ours better.

With us keeping things clean is a system.

With us making mince meat is an exact science.

There is no better dessert than mince pie. Have it oftener.

In dust-proof packages at your grocer's—10 cents

Merrell-Soule Co., Syracuse, New York
Makers of Food Products since 1868

Nichols & Co. 31 John St.

THE ORIGINATORS OF LOW PRICES ON HIGH GRADE GOODS

Our Pure Cocoa Powder 19c the Pound

BEATS THEM ALL

DRINK

CAPITAL 31c pound COFFEE

Roasted Fresh Daily and Ground to Suit

Don't Poison Baby.

FORTY YEARS AGO almost every mother thought her child must have PAREGORIC or laudanum to make it sleep. These drugs will produce sleep, and A FEW DROPS TOO MANY will produce the SLEEP FROM WHICH THERE IS NO WAKING. Many are the children who have been killed or whose health has been ruined for life by paregoric, laudanum and morphine, each of which is a narcotic product of opium. Druggists are prohibited from selling either of the narcotics named to children at all, or to anybody without labelling them "poison." The definition of "narcotic" is: *"A medicine which relieves pain and produces sleep, but which in poisonous doses produces stupor, coma, convulsions and death."* The taste and smell of medicines containing opium are disguised, and sold under the names of "Drops," "Cordials," "Soothing Syrups," etc. You should not permit any medicine to be given to your children without you or your physician know of what it is composed. CASTORIA DOES NOT CONTAIN NARCOTICS, if it bears the signature of Chas. H. Fletcher.

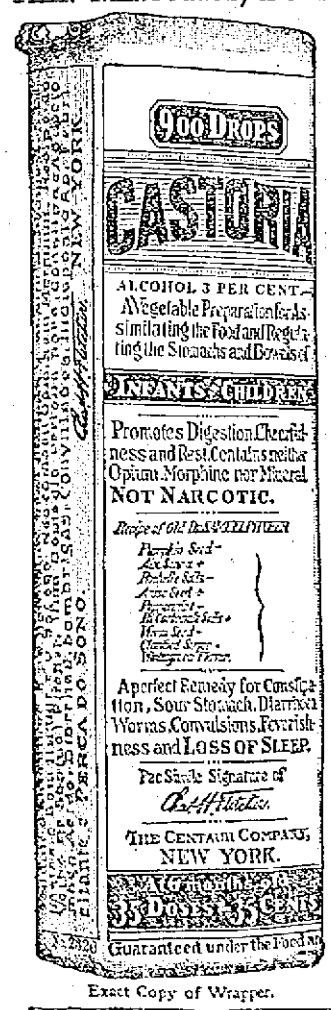

Exact Copy of Wrapper.

Letters from Prominent Physicians addressed to Chas. H. Fletcher.

Dr. J. W. Dinsdale, of Chicago, Ill., says: "I use your Castoria and advise its use in all families where there are children."

Dr. Alexander E. Mintie, of Cleveland, Ohio, says: "I have frequently prescribed your Castoria and have found it a reliable and pleasant remedy for children."

Dr. Agnes V. Swetland, of Omaha, Nebr., says: "Your Castoria is the best remedy in the world for children and the only one I use and recommend."

Dr. J. A. McClellan, of Buffalo, N. Y., says: "I have frequently prescribed your Castoria for children and always got good results. In fact I use Castoria for my own children."

Dr. J. W. Allen, of St. Louis, Mo., says: "I heartily endorse your Castoria. I have frequently prescribed it in my medical practice, and have always found it to do all that is claimed for it."

Dr. C. H. Glidden, of St. Paul, Minn., says: "My experience as a practitioner with your Castoria has been highly satisfactory, and I consider it an excellent remedy for the young."

Dr. H. D. Benner, of Philadelphia, Pa., says: "I have used your Castoria as a purgative in the cases of children for years past with the most happy effect, and fully endorse it as a safe remedy."

Dr. J. A. Bearman, of Kansas City, Mo., says: "Your Castoria is a splendid remedy for children, known the world over. I use it in my practice and have no hesitancy in recommending it for the complaints of infants and children."

Dr. J. J. Mackey, of Brooklyn, N. Y., says: "I consider your Castoria an excellent preparation for children, being composed of reliable medicines and pleasant to the taste. A good remedy for all disturbances of the digestive organs."

GENUINE **CASTORIA** ALWAYS

Bears the Signature of

Chas. H. Fletcher.

The Kind You Have Always Bought

In Use For Over 30 Years.

THE CENTAUR COMPANY, NEW YORK CITY.

THE KING PARDON IS POSTPONED

Council Defers Decision for a Week—Family Confident That King Will be Set Free

BOSTON, Jan. 30.—The future of Cardenio F. King, the promoter serving sentence of from 10 to 14 years for larceny, will be made known in one week.

The decision is in the hands of the pardoning committee of the governor's council, who, as stated, wish to examine further the question of conditional pardon by which King may be recommitted to prison upon recovery of health, suggested by Gov. Foss.

Fatally Confident

The family of King left the state house last night for their home in Winthrop full of confidence that their plea for pardon would be granted. The plea is based almost wholly upon the serious physical condition of Mr. King. Eminent medical experts have pronounced that a continued confinement may soon result in King's death. "Imprisonment not death, was the sentence of the court," as stated by counsel for the imprisoned man.

A statement from the late Dr. Maurice Richardson of Boston, who gave a great deal of his time to examining, treating and observing King's case, was read in part by Attorney Herbert Parker. Mr. Parker read extracts of the letter to show that the most eminent authority of his time, Dr. Richardson, had gone on record in saying his opinion of King's case was that it was the gravest and ugliest of its kind that had ever come under his observation.

He predicted that King would gradually break down, with intense suffering, and that the only possible chance for prolonging his life was to be removed to better surroundings and more congenial atmosphere, and also to undergo a dangerous operation, the chances for recovering from which were meagre. In a letter to Mr. Parker, written at the same time, September, 1911, Dr. Richardson held out little hope for King's life, and expressed the opinion that before King could be released he would have served a life sentence.

Opposition Fails to Appear

Expected opposition to the pardon petition did not appear. Michael J. Dwyer, who was the prosecuting attorney when the King case was tried, said that while he did not fully agree with all the statements contained in the petition for pardon, still he was convinced by the evidence since produced that King's case is one that merits clemency.

Mr. Dwyer stated positively his opinion is that King was guilty of the charges. But he stated that had the physical condition of King been brought to the attention of Judge Schofield he would have received a much lighter sentence. Even as it was, Mr. Dwyer said that his personal opinion at the time was that King was too severely dealt with in the matter of the length of sentence, and that seven years would have been ample sentence to give.

If the statements of the doctors were to be believed, and he had no doubt of their truthfulness, King's case warranted immediate clemency, and he went on record as favoring it. Also he urged the committee that if they saw fit to grant the pardon, to do so with no conditions. He said he had no sympathy with a parole or a conditional pardon of any kind.

A letter from Lee Friedman, trustee in bankruptcy, stated that 25 per cent of King's debts had been paid back to his creditors, which was more than they expected. Further the letter stated that King's books had been found accurate, with no apparent attempt to hide his assets, and that he had rendered all possible assistance in straightening out his financial affairs.

Pelletier For Pardon

A note from District Attorney Pelletier was read to the committee suggesting that, because of the physical condition of Mr. King, the pardoning committee look favorably upon the petition.

Mr. Parker in arguing for King stated as a fact both legal and human that "the law does not demand the life of this man. It is in mercy, charity and humanity that we submit this appeal."

Mrs. Mollie King wife of Cardenio F. King, received the hopes and congratulations of many at the close of the hearing. She was accompanied by her sons, Claude, 24; Cabiness, 21; Ralph, 17, and Frank, aged 14.

When it was determined to put over the findings of the committee for a week Mrs. King and family faced the disappointment bravely.

"We are willing to wait," said Mrs. King. "We have waited a long time. I am led to believe from what I have heard here and the conclusions of my friends, that my husband will be freed.

"I will hope blindly anyway, but they all seem confident that the governor and council will pass favorably upon our appeal. It naturally makes me very happy. It has given me great pleasure that none seem to want my husband confined longer. They told me there might be some present who would speak against Mr. King's release. That they did not, however, adds to my courage and pleasant anticipation. We shall go home to Winthrop now and wait. We shall pray that we are not mistaken in our hopes. The council members seemed all very reasonable in their questioning. I felt that they were disposed to be friendly to this petition which means my husband's life and almost mine."

Four Years Served

Cardenio F. King is in the state hospital in Bridgewater. He has served four of the 10 to 14 years of his sentence. His confinement was in Charlestown state prison until a few months ago when, because of ill health, he was removed to Bridgewater.

That he would die if not released was the issue yesterday. None came forward to combat it. The room was crowded, mainly with those interested in King's welfare. Some were present who represented interests naturally hostile to King, as the lawyer who prosecuted him and the attorney whose client had lost large sums in King's business. It had been announced that there would be opposition, but there was none.

On the other hand, when Lieut. Gov. Walsh asked all those in favor of King's pardon to rise, nearly all of those present promptly rose to their feet. When asked if any were opposed, and intimated that the council would gladly hear them, no voice or hand was raised.

Gov. Foss had intimated that King's pardon would be acceptable to him with a proviso. He could be paroled under the supervision of a physician, with the understanding that if his health returns he is to serve out his sentence.

The sense of the meeting yesterday was that this would be an unnecessary hardship. It was Prosecutor Dwyer who said the pardon should be granted on the merit of the present situation. If King is so very ill, and the council sees fit to liberate him, there should be no further menace, no obstacle toward the restoration of his health.

Friends Against "Shadows"

Mr. Parker took the attitude that Mr. King and family would gratefully receive any alleviation of the present situation that the council might agree upon. He urged that if a pardon were agreable, the council should not encumber it with any more "shadows" than were necessary.

The question has been raised if such a parole as suggested by Gov. Foss would be lawful. It has been pointed out that a paroled man could only be recommitted in the event that he broke his word or violated the conditions of the parole. Attorney General Swift has advised Gov. Foss that such a parole could be granted.

The Hon. Alexander McGregor, member of the governor's council, is quoted as being in favor of a full and unconditional pardon for King. "If he were a well man, let him serve his time, but because I believe that he is sick, I am in favor of giving him his liberty," he said.

It is the general belief that Gov. Foss will consent to an unconditional pardon for King if it seems to be the sense of the executive council that such full pardon should be granted.

The objection to the pardon offered by Albert Stevens Parsons of Lexington, chairman of the executive committee of the Anti-Imperialistic league, was in the form of a two-page letter designating King as a "scoundrel" and charging that he deliberately robbed the poor and unsophisticated by misrepresentation. It said a pardon for King might tend to further the impression that there was one kind of justice for the rich and another for the poor, and it characterized King as "a dangerous man to let loose."

EXCUSE CHAIRMAN

William P. Fowler, Former Overseer of the Poor, Appointed By Governor Foss

BOSTON, Jan. 30.—William P. Fowler, chairman of the board of overseers of the poor, was appointed to be chairman of the Boston licensing board yesterday by Governor Foss. Mr. Fowler was enrolled a democrat two months ago.

He takes the place of Samuel H. Hudson, who resigned at the beginning of the year. There were over 50 names on the list which the governor had of men suggested for the appointment.

Septic Poison Kills Doctor

BOSTON, Jan. 30.—Dr. Alfred Morse, a promising young physician yesterday succumbed to septic blood poisoning, contracted while at his duties in the Marine hospital, Chelsea.

Dr. Morse was appointed to the Marine hospital but a few months ago. He had gained his medical education only after overcoming the greatest obstacles, and the scores of physicians in the city who knew him looked to him to make rapid advance.

The death occurred in the Homeopathic hospital, where Dr. Morse was stricken while visiting his sister, who is secretary there.

Dr. Wicks, commanding officer at the Marine hospital, stated yesterday that Dr. Morse contracted septic poisoning while at work in his institution, but had supposed he had recovered until he learned of his condition at the Homeopathic hospital.

STRIKE THREATENED

Disagreements Between Inter-state Steamship Co. and Its Captains Reached a Crisis

HONOLULU, Jan. 30.—Disagreements between the Inter-island Steamship Company and its captains who are members of the Master Pilot association reached a crisis yesterday when the company declined a proposition to allow the association practically to control the appointment of captains.

The threatened strike would stop inter-state traffic entirely and tie up 16 steamers. The trouble also may involve the trans-Pacific steamship service, as the captain of the Oceanic and Matson line steamers are members of the association and may join the strike.

CONSTIPATED

If your bowels are not in order, you are not in order—your stomach can not perform all its functions—your liver begins to slow up in its action—everything goes wrong.

SCHENCK'S MANDRAKE PILLS

relieve overnight, and by their *tonic* influence on the liver, their cleansing of the stomach, their regulation of the bowels, *free you* from constipation.

Wholly vegetable; absolutely harmless. Sold everywhere, *plain or sugar coated*, 25c a box. Send for our free medical book

Dr. J. H. Schenck & Son, Philadelphia

DOGS PARADE, MARCH 4

Foxhounds to Participate at Inaugural

WASHINGTON, Jan. 30—Dogs of a high degree are to participate in the festivities attendant upon the induction into office of President-elect Woodrow Wilson next month and will march in the inaugural parade.

"Finely bred, splendidly trained, foxhounds are going to have a section of the parade all their own," says an announcement from the inaugural committee in heralding this menagerial feature of the coming pageant.

"The finest pack of hounds in all the world," is the description given of the canine group, which Dr. Lester Jones of Culpepper, Vt., is assembling to lope ahead of a mounted brass band that will escort hunt club riders from the president-elect's native state in the civic section of the parade.

Dr. Jones declares the hounds will be so well trained that they "will stick in the middle of the road."

HANDBAG NOT STOLEN

Picked Up on Street by Honest Store Boy and is Returned to Mrs. Henry Williams of Quincy

QUINCY, Jan. 30.—After the police had got all worked up over a reported robbery from the person of a handbag containing $50 in money and valuable papers in the Quincy railroad station Tuesday and had become much worried over their inability to solve the mystery, it has transpired that no robbery was committed at all.

Mrs. Henry Williams of 18 Bigelow street reported to the police that a silk bag containing $50 and valuable papers had been stolen from her in the Quincy railroad station. She said she noticed the loss while she was buying a ticket for the 10.08 train and the police set about to catch the thief.

Walter Carlberg, a boy employed by Johnson Brothers, provision dealers, on Maple street, picked up a woman's silk bag containing $50 and papers and turned it over to his employers who kept it in their office, expecting the owner would be looking for it.

Later one of the firm noticed the story of the theft at the railroad station in a local paper and got in communication with Mrs. Williams and the bag and its contents were turned over to her.

Young Carlberg says he picked up the bag near the corner of Maple and Chestnut streets, almost in front of his place of employment, shortly after he had seen Mrs. Williams pass by.

ETTOR LOST IN CHICAGO

Leader Disappears During Waiters' Strike

CHICAGO, Jan. 30.—Joseph J. Ettor of the Industrial Workers of the World, who was the moving spirit during the Lawrence, Mass., mill workers' strike and also in the strike of New York hotel workers, has disappeared from Chicago.

As a result a little group of cooks and waiters in Chicago, who had pinned their hopes for better wages and shorter hours on an "incipient revolution" in this city, are disconsolate.

Victor St. John, general secretary of the Industrial Workers, said yesterday that Ettor had gone to Tacoma, Wash., to visit his parents. "He must have commenced to think things over," said Mr. St. John, "after giving out his first statement in Chicago.

Ettor did not take all of his baggage with him, nor did he leave any directions concerning its disposition.

BAR COUPLE ON JURY

Man and Wife Called to Sit on Case

SEATTLE, Wash., Jan. 30.—It is not proper for husband and wife to sit on the same jury, according to a decision made yesterday in a damage case in the superior court. Judge Gilliam permitted counsel for the plaintiff to challenge Mrs. J. D. Dean of Kent, whose husband had been accepted as a juror.

Mrs. Dean was asked if the presence of her husband on the jury would tend to influence her verdict should he happen to disagree with her.

"It would not," answered Mrs. Dean. "I think I can decide fairly and impartially, whether Mr. Dean is present or not."

The lawyer then asked Dean if Mrs. Dean would influence his decision. He was just as positive as was his wife that he was independent in deciding a question.

"I would rather she should not be there, though," he added. Mrs. Dean was excused.

MORE MULES THAN EVER

Auto Hasn't Displaced the Animals

WASHINGTON, Jan. 30.—The introduction of the automobile on farms of the United States has not displaced the horse or mule, for the latest estimate of the number of these animals on farms Jan. 1 this year, announced yesterday by the department of agriculture, shows more horses than ever before, except in 1909 and 1910, and more mules than in any other year on record.

Horses and mules were of greater value than ever before except in 1911. The number of horses increased 58,000 over last year and mules increased 24,000.

While the number of beasts of burden on the farm increased, the number of food animals decreased. Milch cows decreased 202,000 since Jan. 1, 1912, other cattle decreased 1,230,000; sheep decreased 880,000, and swine decreased 1,232,000.

In average value per head compared with 1912, horses increased $4.93; mules, $3.80; milch cows, $5.63; other cattle, $5.16; sheep, 48 cents; swine, $1.56. In total value the increases were: Horses, $105,528,000; mules, $19,588,000; milch cows, $107,369,000; other cattle, $159,581,000; sheep, $21,600,000; swine, $79,781,000. The total value of all farm animals increased $493,456,000, or 9.9 per cent. over 1912.

WORD "LIES" ALLOWED

Court O. K's. Term at New York Trial

NEW YORK, Jan. 30.—Federal Judge Mack ruled in favor of the shorter and uglier word yesterday.

Counsel for the government, cross-examining A. L. Wisner, on trial with John J. Meyers for alleged misuse of the mails in promoting stocks, forced the witness to admit he had made misstatements to the postoffice department concerning his enterprises. These the prosecutor characterized as lies. Counsel for the defence thereupon made stout objection. Here the court interrupted.

"The witness has admitted," said Judge Mack, "that he made these statements knowing them to false, and they were therefore, if I understand the English language, lies. The prosecutor may use the word 'lies' as to such statements."

MISS MARCEL WED

American Dramatic Soprano, Becomes Wife of Weingartner, Great Conductor of Boston Opera House

BOSTON, Jan. 30.—Felix Weingartner, guest conductor at the Boston Opera House, who surprised his Boston friends yesterday by quietly marrying Lucile Marcel, the American dramatic soprano, at City Hall, New York, when they were both expected to arrive here, came with his bride to Boston last night and registered at the Hotel Lenox.

Their friends at the Opera House received a telegram from Weingartner, saying: "Married; will arrive tomorrow," and knowing they had landed in New York Tuesday night from the North German Lloyd liner Crownprinzessin Cecelie, though somewhat surprised at the suddenness of the marriage, they knew his bride because of the long attachment they have had for one another.

Careless Folk Net U. S. $10,861

WASHINGTON, Jan. 30—The United States is $10,861 richer today through the carelessness of people who neglected to place return addresses on mail. The annual dead letter sale netted that sum. An unmounted diamond of more than three carats went for $330. Articles of every description were sold after being displayed to buyers, the lottery feature of selling the parcels unopened having been eliminated.

TREATMENT OF INSANE

Mass. General Hospital Will Receive $60,000

BOSTON, Jan. 30.—The Massachusetts General hospital will receive about $60,000 as trustee to be applied, so far as it will go, for the free treatment of the insane at McLean asylum in Waverley.

The Church Home for Orphan and Destitute Children receives about $30,000. This was decided in the opinion of the supreme judicial court in a decision handed down yesterday.

The matter came before the court on the petition for instructions of George H. Richards, trustee under the will of Sarah E. Cazenove, who died in 1870. By her will she left the residue of her property, now amounting to about $90,000, two-thirds to the "Massachusetts Hospital Life Insurance company" for its insane asylum, and one-third to the Church Home. The trustee was in doubt about what she intended and applied to the supreme court for instructions. Many next-of-kin to Mrs. Cazenove claimed the money on the ground that the gift was too indefinite.

The supreme court finds that Mrs. Cazenove meant the Massachusetts General hospital which controls an asylum for the insane, that of McLean now in Waverley, and that by the "Church Home" she meant the Church Home for Orphan and Destitute Children.

Judge Hammond, who heard the case, previously decided that it was not apparent whether she meant the Massachusetts General hospital and that the money should be distributed under the cy pres doctrine. The full bench now says that it is a case merely where the trustee mentioned in the will, the Massachusetts Hospital Life Insurance company, could not act and that a new trustee was all that was needed.

If you want help at home or in your business, try The Sun "Want" column.

GOLD STOLEN ON SHIP

Strongroom of the Cap Blanco Entered and $25,000 Cannot Be Found

MADRID, Jan. 30.—A case of gold to the amount of 100,000 marks ($25,000) was stolen from the strongroom of the German Liner, Cap Blanco, on the voyage from Rio Janeiro, according to dispatches from Vigo, Spain. The door of the strongroom was opened by a duplicate key. Nine other similar cases, forming a consignment of gold from Rio Janeiro to Berlin, were found intact.

A thorough search of the ship proved without avail, and the missing gold was not recovered. Police and customs launches surrounded the liner as soon as she arrived at Vigo today.

FESSENDEN'S WORM EXPELLER

Kills worms in children—only 25c

AT ALL DRUGGISTS

Telephone 1180 and 2480; when one is busy call the other.

Coal AND Wood

All sizes, the best that money can buy, at lowest market prices.

No waiting now. I am in a position to make prompt delivery.

John P. Quinn

Wholesale and Retail Fuel Dealer

Office and Yards, Gorham and Dix Sts.

Telephone 1150 and 2480; when one is busy call the other.

Annual Clearance Sale

OF

Women's Shoes

TURNS, McKAYS and WELTS $1.29 Gun Metals, Vici Kids and Patent Colts

SAMPLES

Slightly Damaged and Regular Stock—Last Year's Styles. Regular Prices $2, $2.50, $3.

On Sale Tomorrow Morning

BARGAINLAND. SHOE DEPT.

J. L. CHALIFOUX CO.

COR. CENTRAL & MIDDLE STS

TWO JUDGES HIGHLY HONORED

Continued

The government of a city is a great and crying question at this time. It should be a very serious question to every person who holds personal interests in a city to see to it that it is being governed as any well-regulated and prosperous corporation should be run. We want the very best men to run it and we look for the very best results. I do not believe in voting for a certain man simply because he's my personal friends or because he comes from my particular district. The man I vote for is the man whom I believe is most capable to fill the position. My view on this particular phase is that if need be go outside of the precincts of the city itself if we can get some one who can administer services better than any we have in our own community.

Judge Hadley's Address

Judge Samuel P. Hadley was next called upon and he was given a most enthusiastic reception as he arose to speak. He said in substance:

I very deeply appreciate the honor of being with you on this occasion to honor the guests of the evening. Both have been tried and have been adjudged all right. We are present to say to them, "we approve your work and are glad to honor you on this occasion," and to assure them that their labor and their efforts are appreciated by us. It is their due to know this and to listen to the tributes here paid to their worth.

I would also pay them a tribute of personal regard for I know them to be courteous, learned and accomplished men and I am proud of the privilege of being here with you to thus commend these two excellent men and judges. Personally I entertain great regard for both of your guests. I was glad to hear the news which formally announced Judge Pratt's appointment to the superior court bench. I was indeed proud of him, for I had known him personally and felt assured that his appointment would be justified by his acts. To my friend and successor I can only say that I am proud of him and proud also to be his predecessor. It is a pleasure to me to see him carry his labors along with such efficiency and satisfaction to all. I know that he will prove worthy of the honor that has been thrust upon him. In conclusion I want to congratulate the members of the Lowell Bar association as well as the people of Lowell in their appointments.

Judge Lawton's Speech

Judge Frederick Lawton of the superior court of Massachusetts was the next speaker and among other things he said:

Such meetings as this one are always productive of good. In this particular instance I know that its tendency is to raise the standard of our honored profession, and what, I say, could be better. It is worth while to rub elbows now and then, as we are doing tonight, and to realize more than ever that we are brothers. It should have a meaning to us all. We are all brothers engaged in the same pursuits, and should have the same purpose in common with each other.

"I believe that the manners of all of us, both bench and bar, have undergone a change for the better. Our functions are not radically different, for we are all officers of the court dealing with one another and with the witnesses. The old-fashioned days are gradually going by and I am glad of it; we are brethren working together in a common vocation and trying to raise the standard of our ethics and our deportment.

An association and a meeting of this kind is an exceedingly valuable thing, for it enables us to get together and remind ourselves that after all it is not in hollow mockery that we address one another as "brother." It is an evidence that for once we are in reality what we call ourselves formally in the court, brothers, and it proves the existence of a real fraternal feeling and devotion for a common purpose. I am talking to you as one of the members of the Lowell Bar Association and I wish to be considered as one of you. I am pleased to note the evident determination to keep the organization together, and to be reminded constantly of the fact that we must assist one another in raising the standard of ourselves as lawyers of the Lowell bar.

Then in glowing terms, the speaker commended the two guests of the evening on their work in the past and extended best wishes for continued success in the future. In conclusion, he said:

"I am reminded that this is an occasion when we are paying our respects to two guests of the evening who were recently raised to a position in the judiciary. To Judge Pratt, I give my heartiest congratulations, and accompany them with the assurance that so far as I am able to judge, an admirable, excellent and most efficient member of the judiciary. Tom Enright and I have summered and wintered together for many years. I know him well, better perhaps than many of you who are here tonight, and I know him to be that quality of a man who will make a judge of your police court of whom you all will be proud. He has two qualities that are necessary to make him successful in his calling. One is his good nature and the other is his faculty of getting mad when the occasion demands it. These two are quite necessary in his new calling. In conclusion, I wish again to offer my congratulations, not only to the guests of the evening on their attainment to their new positions, but also to the Lowell Bar Association and to the city of Lowell.

Daniel J. Donahue

Lawyer Daniel J. Donahue was next called upon and his address was as follows:

"This is one of the occasions which comes to the bar association like a cool breeze in the swelter of summer.

"A new era begins, with a fresh start, new members and high resolves,

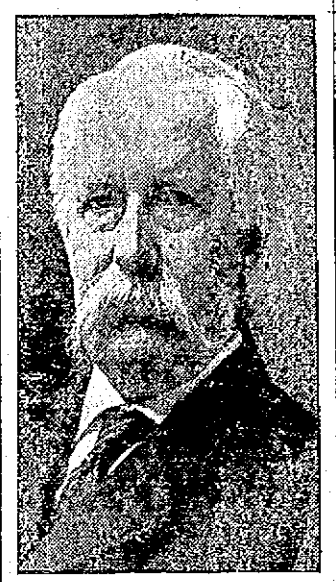

MAJOR WILLIAM H. BENT
Chairman Lowell Bar Association

we look for a brighter day for the Lowell bar. The time has come when this bar, rich in tradition and achievement, should take its rightful place in our city as a great force for good and some men made to respect law and lawyers. This bar has much to be proud of in the deeds and lives of the men who made its past glories, their deeds linger as a sweet incense in our memories, their great legal lore and forensic ability left their impress upon the time they lived and was a great force for the uplift of the people, the names of Sweetser and Butler, Greenhalge and Marshall, the Richardsons, Crowley and Burke and others all rise in Memories hall as the giants of the past.

"We step into their places and must maintain the high standards set by them.

"On this occasion the rivalries of the profession, the asperities of causes, and the antagonisms of clients, are forgotten; and we gather to felicitate our brethren upon whom the commonwealth has laid its honoring hand and said, 'Well done, thou good and faithful servant. Go thou up higher.'

"We welcome you here this evening, co-mates and co-laborers in the ancient and honorable field of the law, to congratulate you upon the honor conferred on you, and to assure you that no one rejoices more sincerely in the recognition of your talent and ability, your character and reputation than we who have known you all down the years, who have battled with you and against you, who have crossed swords with you and broken bread with you, and who have always found you equal to the moment and its conditions. Having watched your growth and development in season and out, having seen you in the hour of stress and the hour of leisure, in the temper-trying heats of trial and the carefree relaxation when the battle was done, we have come to know the lawyer and antagonist, the friend and comrade, and to understand the man, the human equation, and because of this knowledge we can say without doubt or trepidation that we know you will live up to the promises of your past and bring honor to the bench you adorn, and credit to the profession you serve.

"The members of this bar association and every other bar association are a selected body of men, imbued with a high esteem for an honorable profession and a justifiable pride in its traditions and achievements; and while the legal profession in its elements is very human, with the passions, frailties, ambitions, weaknesses of men, yet in an hour like this the meaner attributes of our human nature are forgotten and only the generous instincts and noble instincts of our kind are in evidence, and tonight it is no flight of fancy, no exaggeration of phrase, to say, as I do from the innermost core of my heart, that we are unfeignedly happy to have you with us here that we may bring to you the assurance of our high regard, our pleasure and our pride in your elevation.

"As a young man it was my good fortune to have my footsteps in the legal field first guided by Judge Pratt. By daily association I became acquainted with those qualities of mind and heart that are characteristic of the man. I learned something of the wit and humor, the ability and learning, the great application and care taken in the preparation of his cases, crowded with that good sense that nature gives us at our birth, and that study and application cannot supply. It was with much pleasure that I heard one of the foremost trialists in Boston say that Judge Pratt was as good a lawyer as there was upon the bench and that it was a pleasure to try a case before him.

"And what shall I say of my schoolboy friend, great, big, warm-hearted Judge Enright. I am free to contess when that good friend of us all, Judge Hadley, resigned I felt a vacancy had been created that would not be filled and that the people were to lose their best friend, but with rare judgment the governor, in the selection of his successor, was signally fortunate. Judge Enright with great ability is filling the place with success and honor. In whatever aspect human character presents itself he views the passions, vices and virtues of poor human nature and with kindly judgment and helping hands lifts them up, in his endeavor to restore them to society; a man of sagacity and integrity whose

Continued to last page

HEMORRHOIDS

Commonly Known as PILES
Should be Treated Intelligently

One should first know the cause, then the effects and finally how to conquer. Over 1500 druggists in New England states sell the "E-H-T" remedies and have for free distribution a booklet which gives full information. If your nearest druggist cannot supply you, write the English Pharmacal Laboratories, Inc., 1531 Broadway, New York, for free copy.

If quick relief is urgent, buy a trial package from your nearest druggist and if not satisfied with results, your money will be refunded. The "E-H-T" method (English Hemorrhoid Treatment) is scientific, safe, sure and guaranteed.

Sullivan's Market

233 BROADWAY, COR. ADAMS STREET.

It pays to pay cash.

Full line of Groceries at lowest prices. A few items as follows:

Best Bread Flour, bag.....70c
Challenge Milk 10c
Peerless Milk 9c
Raisins .....7c and 10c
Onions, pk. 25c

Meats

Legs of Lamb.....16c
Legs of Mutton.....14c
Small Shoulders 13c
Hams, whole or half.....16c
Beef Roast .....12c up
Pork Roast, whole or half strip 14c
Corned Beef .....10c up

Lowell, Thursday, Jan. 30, 1913.

A. G. Pollard Co.

THE STORE FOR THRIFTY PEOPLE

The great "LOOK HERE" Sale will last two days more. At every department where you see the "LOOK HERE" Hands, finds the most remarkable values ever offered. Remember the quantities are limited and some articles that were here yesterday, will not be here today. We intend to make this sale end each year in a blaze of shopping glory.

LOOK WHERE THE HANDS POINT FOR THE BARGAINS ADVERTISED

BLACK DRESS GOODS

54 in. all wool suitings, remnants, good lengths, only 49c Yd.

54 in. all wool serge, regular $1.25 quality, only.....89c Yard

2 pieces (only) black broadcloth, 54 inch. wide only .....$1.00 Yard

COLORED DRESS GOODS

Fancy mohair, checks and mixtures, only 15c Yd.

3 pieces (only) mixed dress goods, woven with a pencil line running through, 2 shades brown, and 1 blue, 46 in. wide, only.....39c Yard

Heavy worsted suiting (only 2 pieces) brown and blue, 54 in. wide, regular $1.50 quality, only ..... 89c Yard

Palmer Street

WASH GOODS

2000 yards odds and ends, comprising printed dimities, voiles, batistes, pongees, kimono cloths, etc., regular prices 12 1-2c to 25c yard ..... 5c Yard

1000 yards best quality outing flannel, whole pieces, perfect goods, checks and stripes, all colors, regular price 12 1-2c.....7c Yard

2000 kimono flannels and waisting flannels, all our Eden cloths, Idealian flannels, superfine flannels and duckling fleece, 27 and 36 in. wide, regular price 17c.....10c Yard

Palmer St., Centre Aisle

SILKS

200 yards colored pongee silk, balance of our 49c wool fabric—reg. price $1; to close 25c Yard

200 yards colored armure silks, remnants that we have been selling for 49c yard—a fine silk and wool fabric—reg. price $1; to close 25c Yard

300 yards black foulard silks, remnants and imperfect, regular prices 75c and $1.00; to close, only .....19c Yard

Palmer Street

BASEMENT BARGAIN DEPT.

Drses Gingham—3000 yards of fine dress gingham, in remnants, representing large variety of patterns, in new spring coloring, plain chambray, stripes, checks and plaids, 10c value on the piece, at.....5c Yard

Yard Wide Outing Flannel—One case of best quality, yard wide, in large remnants, nice, heavy and warm flannel for undergarments, etc., 15c value on the piece, at.....8c Yard

Shirting Print—4000 yards of shirting remnants, representing large variety of new spring patterns, 6 1-2c value, at.....3 1-2c Yard

MEN'S FURNISHING DEPT. BASEMENT

Men's Jersey Ribbed Underwear—Men's heavy Jersey ribbed underwear, made of two thread yarn, ecru, brown and silver gray, 50c value, at .....35c, 3 for $1.00

Boys' Underwear—Boys' heavy fleece lined underwear, made with white, warm fleece, 25c value, at .....17c, 3 for 50c

Men's $1.00 Union Suits at 50c Suit—Men's Jersey ribbed union suits, made of good combed yarn, regular $1.00 value, at.....50c Suit

BOYS' CLOTHING DEPARTMENT

Boys' Blouses—Boys' blouses, made of good material, madras, percale and gingham, blouse cut full size, 25c value, at 17c, 3 for 50c

Boys' Flannel Blouses—Boys' flannel blouses, made of good wool flannel, well made, regular 50c value, at .....35c Each

Boys' $1.00 Knickerbocker Pants at 69c Pair—Boys' knickerbocker Pants, made of fine worsted cassimere and blue serge, made full, peg top, lined and unlined, $1.00 value at ..... 69c Pair

MERRIMACK ST. BASEMENT SECTION

All Over Aprons—Ladies' all over aprons, made of fine plain color material, nicely trimmed, 50c value, at.....29c Each

Ladies' Corset Covers—Ladies' corset covers, made of fine nainsook, cut full size, well made, nicely trimmed with fine laces, ribbon and embroideries, regular 25c value, at 17c, 3 for 50c

HAT AND CAP DEPARTMENT

Hockey Caps—Boys' and girls' hockey caps, heavy and warm, large variety of colors in all new combinations, 25c value, at.....10c Each

Men's Caps—Men's heavy winter caps, samples of the 75c to $1 value, large assortment of styles, at.....49c Each

Boys' Caps—Boys' heavy winter caps, made of good wool cloth with inside fur band, 25c value, at....15c Each

Basement

NOW ON SALE
Suits and Waists

WAISTS 49c—10 dozen waists, regular price 98c, reduced to.....49c

$20.00 Winter Suits $10.98—One reel of $18.50 and $20.00 ladies' and misses' winter suits, reduced to $10.98

$22.50 Ladies' Coats $12.50—One reel of misses' and ladies' winter coats, original prices $20 and $22.50, reduced to.....$12.50

Cloak Dept., Second Floor

CORSETS

Redfern Corsets, regular price $3.50, only ..... $2.50 Pair

1 odd lot Corsets, regular price $3, only ..... $2.50 Pair

Children's Waists, regular price 50c, only ..... 25c Pair

Corset Dept., Street Floor

INFANTS' WEAR

Children's Aviation Caps, red and navy, regular 25c value, only 19c Each

Children's Flannelette Gowns, made of extra good flannelette, for children 2 to 6 years, regular 29c value, only..... 19c Each

Children's Blue Cambric Dresses, in Dutch style, regular 29c value, only ..... 19c Each

Second Floor, Bridge

LADIES' SHOES

Ladies' Fine Satin Slippers, the famous Fox make, in the new Gaby style, all colors, including the popular American Beauty shade. Every pair regular $3.50 quality, at ..... $2.19 Pair

Ladies' Russia Calf Button Boots, Goodyear welt, $3.00 and $3.50 quality, at.....$2.50 Pair

Ladies' Kid, Patent and Calf Boots and Oxfords, small sizes only, all $2.50 and $3.00 quality, at only ..... 50c Pair

NO EXCHANGES

Street Floor, Shoe Dept.

GROCERY DEPT.

Satin Gloss Stove Polish, only 10c Can

Freihofer's Egg Noodles, only 9c Pkg., 3 for 25c

Arm and Hammer Brand Baking Soda .....1 lb. Pkg. only 5c

Basement

UMBRELLAS

1 lot of Ladies' Umbrellas, regular prices $3 and $3.50, special $1.25

1 lot Ladies' Umbrellas, regular prices $4.00 and $4.50, special price $1.50

1 lot Men's Umbrellas, regular prices $4 and $4.50, special price $1.50

Umbrella Dept., Street Floor

VEILS and NECKWEAR

Automobile Hoods and Toques, green, red, lavender and old rose, regular $2.98 quality, only $1.50 Each

Made Lace Veils, brown, navy, green and royal purple, regular 75c, $1.00 and $1.25 quality, only 25c Each

Lawn and Lace Jabots, regular 50c, 75c and $1.00 quality, only, 25c Each

East Section, Centre Aisle

LACES

1 lot Mechlin Insertion, regular 25c quality, only .....7c Yard

Odd Cluny, Vals, Imitation Irish and Venise Laces, regular 15c to 25c yard, only..7c and 15c Yard

Colored Lace Bands, heavy silk embroidered, in navy blue, old rose, brown, gray and combination colors, regular 25c to 69c quality only.....9c and 19c Yard

West Section, Centre Aisle

DRAPERY DEPT.

36 in. Scrims, white, cream, Arab, 10c Yard

50c quality Cretonne Remnants, 19c Yard

19c Ready Made Sash..12½c Pair

Second Floor

RIBBONS

1 lot of Colored Velvet Ribbon, 1½ in. wide, regular 19c quality, for 8c Yard

1 lot of Plain and Fancy Ribbon, 3 and 4 in. wide, regular 12 1-2c quality for .....5c Yard

1 lot of Satin and Silk Ribbon, plain colors, 1 and 2 in. wide, regular 8c quality, for .....2c Yard

ART GOODS

Scarfs and Centre Pieces, slightly soiled, regular 25c, 50c and 75c quality, for.....19c Each

Stamped Bags, regular 25c and 50c quality, only.....15c Each

Yarns, regular 10c skein, only 2c Skein

Art Dept., Street Floor

STATIONERY

Writing Paper, white, regular price 10c; sale price .....5c Box

Copy Books, regular price 5c; sale price .....2 for 5c

Stationery Dept., Street Floor

LADIES' GLOVES

Ladies' 16 Button Length Real Kid Gloves, black, tan and a few black with white sewing, regular $3.50 value $2.29

Ladies' 8 and 12 Button Length Real Kid Gloves, Perrin's and Regnier makes, in black, white and a few colors, regular $2.50 and $3.00 values $1.50

Ladies' 2-Clasp Kid Gloves, in all colors, including black and white, in best makes, regular $1.00, $1.25 and $1.50 values.....79c

West Section, North Aisle

MUSLIN UNDERWEAR

Gowns, made of fine batiste and nainsook, the dainty trimmings are insertions, embroideries, medallions, beading and ribbon, $1.25 value, for 69c

Corset Covers, made of fine nainsook and trimmed with embroideries, 39c value, for.....25c

Combination Drawers, made of fine nainsook, trimmed with torchon and fish eye lace, also very pretty embroideries, $1.00 value, for 79c

Second Floor

IN MILLINERY

Trimmed Hats, regular prices $4.00 and $5.00, only.....$1.98

Aviation Caps, small sizes, regular prices 49c and 69c, only.....25c

Flowers and Foliage, regular prices 39c to 89c, only.....19c a Bunch

Palmer St., Centre Aisle

NOTIONS

Naiad Dress Shields, sale.....15c

Pearl Buttons, regular price 5c, sale .....3 Cards for 5c

Safety Pins, regular price 10c, sale 5c

West Section, Street Floor

BASEMENT SHOE DEPARTMENT

Men's Franklin Shoes, all Goodyear welts, all perfect, with wide, medium and narrow toes, some have double soles to the heel, sizes 9 to 12 only, former prices $3.50 and $3.00. Sale price.....$1.98

Women's Shoes That Will Induce You to Buy Several Pairs for Future Use

About 300 pairs of women's shoes, in patent colt, gun metal and vici kid, in button and blucher style, on good toes, sizes 2 1-2 to 7, former prices $2.00 and $3.00. Sale price $1.29

Misses' and children's black storm shoes, high cut, in button and blucher, will make very good school shoes, sizes 8 1-2 to 1, former price $2.00. Sale price $1.25

MEN'S WEAR

Men's Union Suits, heavy cotton (seconds) $1.50 value..69c, 3 for $2.00

Men's Jersey Ribbed Shirts and Drawers (seconds) 50c value, 39c, 4 garments for $1.00

Men's White Sweater Coats, medium and heavy weight, soiled samples and odd garments from our regular stock, regular prices $3.00 to $5.00 each .....$1.50 Each

Men's and Boys' Canvas Gloves, 100 dozen, 10c and 15c values.....5c Pair

Boys' Wool Gloves (seconds) 25c value, 15c, 2 pairs for 25c

Men's Department, Street Floor

TRUNKS, BAGS AND SUIT CASES

1 lot trunks, fiber binding, covered with heavy duck, painted drab and brown, brass trimmed, four cleats on top, excelsior style lock, reg. price $7.50, only..... $4.25

1 lot students' bags, two handles, sewed and riveted, grain leather, cloth lined, size 14 inches, only 20 in the lot, were $2.75, $1.50 Ea.

Palmer St., Near Avenue Door

SHEETS AND PILLOW CASES

Pillow Cases—75 dozen good heavy cotton, in sizes 45x36, full bleach, subject to slight imperfections, regular value 15c and 17c each. Final clearance price..... 8c

Sheets—75 dozen damaged sheets made of such cotton as Dwight Anchor, Fruit of the Loom, etc.; can be very easily mended, in size 81x90, not one sheet worth less than 75c, regular goods. Final clearance price, 3 for $1.00

(Customers will please make their own selections.)

150 dozen Wamsutta percale sheets, in size 72x99, best size for single or three-quarter bed, regular price $1.50. Final clearance price, 85c Each

Palmer St., Left Aisle

DRESS LININGS

Striped Venetians, 32 in. wide, grays and browns, regular 50c value, only.....25c Yard

Silk Finished Percalines, 36 in. wide, coral, pink, light green, tan and gray, regular 25c value, only ..... 15c Yard

LADIES' HOSIERY

Fashioned Black Cotton Hose, with double soles, regular 25c quality, only.....17c Pair

Black Cashmere Hose and black with white feet, regular 50c quality, only.....38c Pair

Children's Wool Hose, black and infants' cashmere in red, regular 25c quality, only 15c Pair

LADIES' UNDERWEAR

Heavy Fleeced Vests and Pants, bleached, regular 50c quality, only.....38c Each

Children's Heavy Fleeced Vests and Pants, regular 25c quality, only.....15c Each

Ladies' Summer Union Suits, low neck, sleeveless, cuff or lace trimmed, regular 50c quality, only 29c

Hosiery Dept., Street Floor

LINENS

One small lot, only ten dozen, individual towels, fine huck with damask borders, plain and hemstitched, all pure linen, regular price 25c each. Final clearance price.....15c

One lot odd napkins, all pure linen, size 18x18 in., fast selvages, a good napkin for ordinary use; regular price $1.50 per dozen. Final clearance price .....10c Each

250 yards, 70 in. cream damask, warranted all pure linen and over weight; a few times to the laundry makes it pure white and a better wearing damask than can be bought for 89c. Final clearance price.....59c Yard

Palmer Street, Left Aisle

TOILET GOODS

Palmolive cream, regular price 50c.....25c Jar

Carmen Face Powder, regular price 50c.....25c

Rubber Gloves, regular price 75c pair....25c Pair

JEWELRY

Hair Barrettes, regular price 15c and 25c, 5c Each

Pearl Hat Pins, regular price 25c.....5c Each

Traveling Mirrors, regular price 65c.....25c

LEATHER GOODS

Suede Bags, regular price $1.00.....50c

Black Hand Bags, regular price $1.00.....50c

Table Mats, regular prices 89c and $1.25....50c

West Section, Street Floor

HOUSE FURNISHINGS

Harvey Ricker Coffee Pots, regular price $1.00; sale price ..39c Each

Van Deusen Cake Pans, regular prices 20c to 25c; sale price, 10c Ea.

Merrimack Street Basement

THE LOWELL SUN

JOHN H. HARRINGTON, Proprietor

SUN BUILDING, MERRIMACK SQUARE, LOWELL, MASS.

Member of the Associated Press

THREE DOLLARS PER YEAR. TWENTY-FIVE CENTS PER MONTH

PHILIPPINE GOVERNMENT

From all over the world comes the voice of people clamoring for self-government. In the British house of lords, the question of home rule for Ireland, which has been sought for centuries, is being discussed. The people of Wales, also, animated by the success of their Irish neighbors, are seeking the right to make their own laws. America faces the issue in the case of the Philippines.

The democratic party, headed by the president-elect, is in favor of granting the Filipinos their independence. Opponents of the measure, including President Taft, claim that to give the Islands self-government would be a grave mistake. He says that to do so would be to "defeat all our efforts to raise and educate the Filipino people." A nation has never yet raised and educated a people, conquered by superior numbers and force of arms, unless the conquered people were willing to be so educated. In the Philippines this is not so, as the natives are almost unanimous in demanding self-government.

A few days ago a native representative of the Philippines called to Washington to urge the government to hasten the measure. He declared that the Islands believe in the sincerity of purpose of the democratic party, and that the Filipinos have the greatest confidence in the promises of that party to give them self-government.

The people of the Philippines have always resented the efforts of America to rule them. Insurrections have broken out there with alarming frequency, being suppressed in some cases by oppressive measures. This, however, does not constitute an argument for the continuance of the present policy. It shows the existence of a wrong, and the need of its abolition.

In character and in temperament the Filipinos are distinctively different from the people of America, and they must develop along national lines. We may succeed in imposing our laws on them, but we fail when we try to impose on them our manners and characteristics.

Our holding of the Philippine islands is fundamentally opposed to the American spirit of liberty. They have been of no material benefit to us; whereas, if retained they would constitute a very grave menace to our national peace. If the incoming democratic government gives them their independence, it will be a triumph not only of justice but of common sense.

THE CONFESSION OF THORPE

In a letter to the registration committee of the Amateur Athletic union, James Thorpe, the Indian athlete, confesses to having been a professional when, a year ago, he proved himself the world's greatest athlete at the Olympic games at Stockholm.

Three years ago, while a student at the Carlisle Indian school, he played baseball for a salary. The facts were recently published in a Worcester newspaper, and the Amateur Athletic union at once started an investigation, which resulted in Thorpe's confession.

That Thorpe was guilty of deception has caused a wave of universal regret in America, particularly as it may create a feeling of distrust abroad. When, a few years ago, the Olympic games were held in England, American criticism of English methods was general, and we prided ourselves on our superior spirit of sportsmanship. To offset the offence of Thorpe, however, is the desire for fairness manifested by the Athletic associations, which made no attempt to shield him, but sought the truth.

Thorpe's triumphs have been dearly bought. Not only must he surrender the laurels gained abroad, but he must also give up his title to honors won here since his return, and, harder still, lose his place as a popular idol. But the confession will be productive of good as, without doubt, the records of intending contestants in international games, will be so investigated that, in future, such an occurrence will be impossible.

ALD. BROWN'S CONTENTION

Alderman Brown has raised the question of legality in reference to the method by which the Knox fire automobile was purchased by the municipal council. That question should and will be settled legally and right.

The alderman's contention in this case, we believe, is that the provisions of the charter were not fully complied with, because the auto, as he alleges, was not purchased through the supply department with the usual formalities. The sequel will show whether the alderman is right.

It is somewhat refreshing at this time to find Alderman Brown so zealous for the strict observance of the city charter, whereas only last year he himself was charged with running foul of some of its important provisions, while serving in the capacity of street commissioner. It might be a good idea to clear up all these matters now that the question of enforcing the charter has been raised.

HE LIKES THE LIME LIGHT

Governor Blease of South Carolina has the happy faculty of keeping before the public. We were treated to his views on the lynching question a few weeks ago; later on he announced his determination not to allow any of his troops to take part in the inauguration of President-elect Wilson, and now he wants to have a law enacted that will prevent the teaching of negroes in his state, by white people. The vaudeville stage has lost a great attraction by his entering politics. He is a splendid advertiser, and needs no press agent.

It is sometimes well when we complain of conditions, to consider the case of somebody worse off than we are. In Ottawa, the water supply is so poor that they are distributing it in bottles, and even then we find the following warning in the Ottawa Citizen: "It is wise to remember that in the water line all is not pure that is bottled. Insist upon the purity credentials." We know of some places on this side of the border where the slightest trouble with the water supply would be promptly used as a pretext for going over bodily to "beer."

We are all familiar with the prophecy that a green Christmas makes a fat graveyard. A new version of it might add, "and a discontented coal dealer." His prospect of becoming a resident of the fat graveyard, though tragic, is somewhat aloof, but the calamitous price we pay for coal is a very real evil. Of two evils let us choose the lesser; there is not much difference between dead and dead broke, anyway, so we'll take our chances until the price drops. Please send some more warm weather, Mr. Weatherman, and thanks for the assortment supplied so far.

It is announced that Sir Thomas Lipton is planning to make a final effort to win back for England the famous cup won by the America in 1851. He is worthy of our admiration, as a true sportsman, having shown a spirit undaunted by defeat. Though unsuccessful thus far in his attempts, he shows no bitterness, but makes no secret of his admiration for America and things American.

The teachers of Lynn are now looking for an increase in salary, and their claims are endorsed by Mayor Newhall, chairman of the school committee. The maximum salary now paid there is $750, and the teachers want it raised to $1000. At present Boston pays a maximum of $1032, Springfield $900, New Bedford $875, Brookline and Newton, each $1000.

In an address to the progressive club of Worcester county, Hon. Joseph Walker, ex-speaker of the house, who has recently joined the progressive party, said: "Good political machinery will not insure good government." We agree with him. It has been proved decisively in the case of the party which he has abandoned. We believe this, too, to be the view of President-elect Wilson.

The man who terrorized the central police station of Los Angeles on November 19th last, by calmly walking in with a bomb in his hand, declared that he considered dynamite a good remedy for some social wrongs. He has been sentenced to the penitentiary for twenty years, in which time his views, we hope, will change.

What cares the patient baseball fan how wildly the winds may blow or how low the mercury may fall. Every cloud has its silver lining and next spring we will go to the ball grounds via double tracked cars, according to the street railway officials; and we'll sit in a $6000 steel-constructed grand stand, according to the management.

Mayor John F. Fitzgerald of Boston has announced his intention not to be a candidate for another term. We are loth to believe, however, that he has wearied of public life. Campaigning, and making headlines in the dailies, are second nature to him, and we expect to hear some more from him later on.

The committee on rules of the house of representatives has recommended the admission of a resolve, calling for a special commission to investigate child labor in this state, and the house has adopted the recommendation. On with the good work.

The curfew habit is growing. After an absence of seventy years, it is to be revived in Salem by Mayor John F. Hurley. The old poem as recited there must read, "Curfew must not blow tonight," for the curfew of Salem is to be a presale whistle.

Seen and Heard

The ordinary male, where women are concerned, is naturally prone to accede to demands as a matter of grace and not through coercion. Here is where the policy of the militant suffragist is so shortsighted.

The inaugural ceremonies threaten to assume the form of one of those dignified celebrations Princeton pulls off when she wallops Yale.

Miss Ida Tarbell is a little late in urging wives to demand wages. For ages they have been demanding and in the majority of cases receiving their husband's wages.

An amusing telephone story is told of a lady whose name is Brown. One morning recently she proceeded from the breakfast table to the telephone in the hall, to order some things from the butcher.

"Hello!" said Mrs. Brown. "Is that Mr. Batty's?"

"Yes."

"Well, this is Mrs. Brown's residence. Will you send me a large, thick steak by 4 o'clock?"

The boy in the butcher shop happened to answer the telephone, and promptly responded:

"Well, you just bet your sweet life I will."

"Do you know, sir, to whom you are speaking;" indignantly inquired Mrs. Brown.

"Sure, I do," said the boy, "you're Jenny, Mrs. Brown's cook."

"You are mistaken, young man. You are speaking with Mrs. Brown, herself."

"Is that so?" replied the boy. "Then in that case, madam, we'll call the bet off."

Mr. Tibbs, a droll character described by Goldsmith in one of his letters, was prone to boast of his intimacy with many high toned gentlemen and though this intimacy existed only in his imagination, Mr. Tibbs experienced the same pleasure in dwelling upon it as if it were real and true. But Mr. Tibbs should not be laughed at. Who has not felt pleasure by being in the company of a person of some distinction? We are all human. And so a tinge of self satisfied vanity, it is not unlikely, creeps over us when, say, we chance to walk down street with a man whom a large number of people have united in acclaiming as distinguished or celebrated.

Doubtless you remember the campaign visit to Lowell made by President Taft early last autumn. He spoke at the Opera House. Seated on the stage in that building were a favored few of the prominent citizens of Lowell, and these particular men were given a cordial handshake by the chief magistrate of the United States. Though I was some distance from the stage where Mr. Taft and his local friends sat, I could easily observe the smile of gratification which enveloped the countenance of each man as his hand was grasped by the president. At that moment, it is far from unlikely, these gentlemen felt unusual pleasure at being in so distinguished company.

Men in humble walks of life, too, experience that same thrill of gratification when in the company of "big fellows"; gratification probably as enjoyable as that experienced by those gentlemen who shook the hand of our president. A case in point comes to my mind. In the city where I was born there lived an old street laborer named Billy Ward. A short, wiry, gray haired man, with eyes that continually twinkled with good humor. Billy, though occupying a very humble position in life, was one of that fast disappearing type of old Irishmen, who without education made themselves respected by the force of their character. Like all his companions, the old man was keenly interested in city politics and in the "doings" of the principal local politicians. This was the principal topic of discussion when Billy and his cronies would pass an hour or so together after finishing their day's work. Being gifted to an unusual degree with a lively and at times eloquent tongue, the old man was always a conspicuous figure among his fellow workers. Not a common councilman was there in the city with whom he did not have a speaking acquaintance. And, whenever he chanced to have a talk with any of these little potentates, Billy would be sure to detail it to his companions when next they met, for, like the gentlemen who shook the hand of President Taft, he took pride in the worldly standing of some of the men whom it was his happy privilege to know. Then the great day arrived—it comes to all of us some time or another—when Billy held friendly conversation with men several steps higher in the social ladder than himself. Let me repeat it, as well as memory will allow me, in his own words:

"Byes, ye should have been at city hall this rainy afternoon. It was wunderful. Maany of the councilmin and aldhermin were prisint. There was some great goin's-on, man alive. An', byes, I've a surprise for ye. Ye'll nivir believe it, I'm thinkin'. There was an argument in th' mayor's office. 'Cas' (an alderman, George Carscallen) was having a set-to with the superintendent of stheets. Some information on the sewers was wanted. So th' mayor called a meetin' in his office. Many distinguished men were there. Who were they, ye say? Well, 'Cas' was there; the superintendent was there; City Threasurer Carnahan was there, the mayor was there, and, byes, I was there." Billy Ward had the real Irish brogue that is becoming very rare of late, nobody seems to know why.

A SONG OF LONG AGO

A song of long ago—
Sing it lightly—sing it low—
Sing it softly—like the lisping of the lips we used to know,
When our baby laughter spilled
From the glad hearts ever filled
With music glad as robin ever trilled!

Let the fragrant summer breeze,
And the leaves of locust trees
And the apple buds and blossoms and the wings of honey bees,
All palpitate with glee,
Till the happy harmony
Brings back each childish joy to you and me.

Let the eyes of fancy turn
Where the tumbled pippins burn
Like embers in the orchard's lap of tangled grass and fern—
There let the old path wind
In and out and on behind
The elder press that chuckles as we grind.

Blend in the song the moan
Of the dove that grieves alone
And the wild whir of the locust and the bumble's drowsy drone;
And the low of cows that call
Through the pasture bars when all
The landscape fades away at evenfall.

Then, far away and clear,
Through the dusky atmosphere,
Let the wailing of the kildee be the only sound we hear;
O sad and sweet and low
As the memory may know
Is the glad-pathetic song of Long Ago!

—Riley.

MISS BOWERS COMFORTABLE

Helen Taft Constant in Her Attentions to Her Injured Friend in the Hospital

WASHINGTON, Jan. 30.—Miss Martha Bowers, who was injured, while riding with Miss Helen Taft Tuesday afternoon, spent a restful night and day at Garfield hospital and physicians attending her said last night that her condition is most favorable. The double fracture of the right forearm, Miss Bowers' most serious injury, will be set today. It was planned to set the bones yesterday, but after consultation the physicians decided to give Miss Bowers an additional day of rest.

Tuesday night and yesterday Miss Isabel Vincent and Dr. C. N. Grayson, Miss Bowers' companions on the ride, kept in touch with the hospital. Late yesterday the White House sent a large basket of roses to Miss Bowers.

Last evening Miss Taft called at the hospital.

CATARRH?

'Here's quick relief from nasal catarrh, catarrhal headache, catarrhal deafness, catarrh of the throat or stomach. 10 years on the market—over 18 million tubes sold. Kondon's, the original and genuine Catarrhal Jelly, soothes and heals. It is pleasant, cool, aromatic. Contains no cocaine, chloral, iodide or any other harmful ingredient. Guaranteed. In 5c and 50c tubes at all druggists. Sample FREE. KONDON MFG. CO., Minneapolis, Minn.

KONDON'S CATARRHAL JELLY

ALLAN LINE

Boston to Glasgow

ONE CLASS CABIN SERVICE
(Termed Second)

PRETORIAN ..... JAN. 30
SICILIAN ..... FEB. 13
NUMIDIAN ..... FEB. 27
SCANDINAVIAN ..... MAR. 13

NO CATTLE CARRIED

Rate, Glasgow or Derry, $45.00 up. Third Class, Glasgow, Derry, Liverpool, $30.25.

DENIS MURPHY, 18 Appleton St.
FREDERICK B. LEEDS, 5 Bridge St.
H. & A. ALLAN, 90 State St., Boston.

DANDELION

TABLETS AND PILLS
A Miracle as a Blood Purifier

Say thousands who have used them. A positive cure for Rheumatism, Constipation and Foul Breath. Best remedy for Liver, Kidney and Stomach. Eliminates all poisons from the system, without griping. Purely vegetable and guaranteed under Pure Food and Drug Law. Free samples on request to SCHENCK CHEMICAL CO., 54 Franklin street, New York. 25 cents a box at

HALL & LYON CO., 67-69 Merrimack Street, Lowell, Mass.

CUT PRICES ON
LEATHER GOODS
DEVINE'S
121 MERRIMACK STREET
Repairing, Etc. Telephone 2160

"Personally Conducted" Excursions to California

Are you going to California? Do you want to be extra comfortable on the trip at no extra cost?

Would you like to have a first rate, good natured, thoroughly competent and well informed conductor go all the way through on the trip with you, a man who is specially selected, and paid by our Railroad Company to look after your comfort?

Such a man goes through with each of our "Personally Conducted" parties. We chose men specially fitted for this work. Men who are courteous and kindly, who have made the trip many times and understand the art of making people comfortable.

Just call or write and let me tell you all about the Personally Conducted, low fare parties to California that have helped to make the "Burlington Route" service famous. Alex Stocks, New England Passenger Agent, C. B. & Q. R. R., 264 Washington street, Boston.

DON'T FORGET IT

When you have any steam and gas fitting or plumbing problems to solve, come to us and we will help you out. We have made a specialty of such matters for a good many years, and have established a reputation for good work and moderate charges.

Welch Bros.
61-65 MIDDLE ST.

If you want help at home or in your business, try The Sun "Want" column.

COAL

The rush of orders later may mean discomfort in zero weather to you—Winter conditions mean added hardships also to the drivers and their horses. Order now for general comfort all around. Prompt delivery of all sizes.

Wm. E. Livingston Company
15 Thorndike Street. Established 1828
Telephone 1550

THE CHILDREN OF MARY

Presented an Enjoyable Minstrel Show

The Children of Mary of the Immaculate Conception church gave a very pleasing minstrel show and entertainment in the school hall last night and in spite of the inclement weather the cosy little hall was filled to its capacity. Miss Mollie H. Downey was the interlocutor for the evening and much credit must be given to her for the unlimited success of the affair.

The "hit" of the evening was the end song "That Coon Town Quartet" by Miss Bella Walsh, who was encored several times. All the end songs as well as the solos were very well received by the enthusiastic audience present. Several clever jokes added to the amusement of the evening.

Shortly after 8 o'clock the curtain was raised and the stage presented a beautiful appearance, the color used for decoration being pink with the American flag strung on each side. Six "blackface" end ladies and about 20 young women dressed in white contributed to the pretty appearance of the stage.

The program was as follows:

Opening Chorus ..... Entire Company
End song, "Kill That Bear," Miss Etta McCartin.
Solo, "At the Gate of the Palace of Dreams" Miss Margaret Knowles.
End song, "When That Mid-Night Choo-Choo Leaves For Alabam'," Miss Elizabeth O'Connell.
Solo, "Lovelight," Miss Nellie Donohue.
End song, "My Little Loving Sugar Babe," Miss Sadie Quinlan.
Solo, "O You Beautiful Dream," Miss Kittie McCartin.
End song, "That Coon Town Quartet," Miss Bella Walsh.
Solo, "Till the Sands of the Desert Grow Cold," Miss F. McManus.
End song, "My Man," Miss Sarah Hammersley.
End song, "Counterfeit Bill," Miss Lena Hession.
Closing chorus ..... Entire Company

The second part of the entertainment consisted of two delightful sketches. The first one, "The Husking Bee" was rendered by Misses Mary and Bella Ward. Buster Brown costumes were used and the "act" was very well received. The last sketch was entitled "Four of Them" and was presented by Misses Etta and Kittie McCartin and Misses Mae and Lena Hession all dressed in Irish costumes. Both numbers afforded much pleasure to the audience.

The young women in the chorus were:

Misses Minnie O'Connell, Mae Murthur, Anna Gillick, Rose Chappello, Mollie Duggan, Hilda Noonan, Mary Curren, Eliza Quinn, Irene Perrault, Mae Hession, Esther Hession, Laura Burns, Bella McKiernan, Vera Walsh, Marie Cahill, Bessie Ramsay and Mary King.

The accompanist was Miss Katherine Hession; director, Mr. John P. Quinn.

SILVER MEDALS OFFERED

By Board of Trade for Best Essay on "Lowell in the Civil War"—Conditions of the Contest

In order to create a feeling of civic pride among the school children, the Lowell board of trade will award silver medals to the pupils of the Lowell public and parochial schools, grammar grade, for the best essay on the subject, "Lowell in the Civil War." A silver medal will be awarded the writer of the best essay in each school and a gold medal to the writer of the best essay in the city.

The medals will be oxidized silver, displaying the seal of the city encircled with a rim of blue enamel bearing the motto of the city: "Art is the handmaid of human good." The back of the medals will be engraved with the names of the pupils winning them, and the awarding of the same will take place at the school exercises on April 1, which is known as Lowell day.

The conditions of the contest follow:

The essay shall contain not less than 300 nor more than 600 words.

The papers submitted must be in the handwriting of the author and illustrations of all kinds must be omitted.

The principal in charge of the school shall be the judge of the essays in his or her respective school.

The winning essay in each school shall be submitted to the educational committee of the Lowell board of trade on or before March 15, 1913.

The best essay from among those submitted will entitle the writer to a gold medal.

The medals will be engraved with names of the pupils winning same.

The medals shall be presented as a part of the school exercises held in each school, Lowell day, April 1, 1913.

The members of the educational committee are the following: Rev. Charles T. Billings, chairman; Dr. Hugh Walker, George S. Motley, John K. Whittier, Dr. Joseph Lamoureux.

John H. Murphy and the committee have the assistance of the following gentlemen, representing the grammar masters: William S. Greene, Christopher Hagen, Frederick A. Wood.

Y. M. C. A. BOYS

From Other Cities Will Meet in Lowell Saturday For Monthly Conference—Supper Will Be Served

At the local Y. M. C. A. Saturday afternoon the monthly conference, an intercity athletic meet of the Y. M. C. A. boys of Lawrence, Haverhill, Methuen and Lowell will be held. The first meeting will be held at 2.30, and the speaker will be W. David Reid of Methuen. At 3.30 the boys will adjourn to the gymnasium, where 14 events will be held for boys, divided into five classes: Juniors, younger employed boys, older employed boys and two classes of high school boys. The events will include 15 yards dash, 300 yards dash, 600 yards run, shot put, high jump, running broad jump and a mixed relay race.

Supper will be served to the boys at 6 o'clock, at which time the speaker will be Rev. Clarence H. Williams of the First Trinitarian Congregational church.

Admission to the gymnasium to watch the events will be free.

F. L. Siegel Left $3,000,000

DENVER, Colo., Jan. 30.—F. L. Siegel, who "grubstaked" hundreds of prospectors during the last 30 years, died yesterday, leaving an estate valued at $3,000,000. In addition to mining he was largely interested in livestock and water power companies.

WAS SHY ON POLL TAX

But Lowell Showed Real Estate Increase

During the year 1912 the city of Lowell ran behind in the amount of money collected for poll taxes to the tune of $2461, as compared with 1911.

There is, however, a noticeable increase in the real estate tax over 1911, an increase amounting to $58,197.18. This was due to the uncovering of $2,630,605.75 of taxable property over the year 1911.

These figures are taken from a table prepared by Clerk William Riordan of the assessors' department:

The amount received from poll taxes at the time of committment, Sept. 12th, in 1912, was $49,304, against $51,664 in 1911, showing a reduction, as aforesaid, of $2362.

The property valuation was $84,691,548.90 for 1912, against $81,561,268.15 for 1911, showing a gain of $3,132,380.85. (This was up to Sept. 13th, and does not include the supplementary list.)

On this increase, rated at $19 per $1000, the tax amounts to $59,154.23. The 1912 tax gain on the 1911 valuation at 10 cents increase in the rate is $3155.13. Deducting the loss of $2362 on polls, the result is $5856.13, which, added to the gain of $59,154.23, gives the total of $65,010.36, the amount of the increased tax levy over 1911.

A tax against non-resident bank shares which did not enter into the figures to make the rate, was, in 1911, $11,456.37, while in 1912 it was $11,147.59.

The supplementary taxes paid in December included 542 omitted and "own request" polls at $2 each. This makes $1084. The valuation of personal property, $102,700, at $19 per $1000, amounts to $1951.30. The total amount of supplementary taxes, therefore, received during December, was $3035.30.

This represents the amount in taxes in excess of the original levy and, like the original, may not all be collected and cannot be assumed to be a revenue until collected.

The personal valuation figures of $102,700 are carried to and included in the valuation for the year in making up the limit of the municipal debt and limit of appropriations for current expenses for the year 1913.

While the amount of personal property uncovered in the earlier part of 1912 exceeded that of the earlier part of 1911 by $3,113,350.85, the supplementary uncovering in December was considerably less than it had been in 1911. The supplementary property in December, 1911, was valued at $585,475, while in December of the present year it was but $102,700, a decrease of $482,775.

BODY TAKEN FROM RIVER

Identified as That of John Dubreil

Mrs. John Dubreil of this city went to Haverhill for the second time in order to view the remains of the body found floating in the Merrimack river near Groveland Saturday, and this time recognized the body as that of her husband, who had been missing from home since Nov. 22 last.

Sunday, Mrs. Dubreil went to Haverhill, but failed to recognize her husband. However, the second time she went she looked over the clothing of the dead man and finally admitted that the drowned man was her husband. She later went to Georgetown and conferred with Medical Examiner Roet, who turned over the $70 that had been found in a wallet in the clothing of the dead man.

SHOT AT BY WHOLE BRIGADE

Crippled Confederate Escaped Because of Poor Marksmanship, Senator Johnston's Story

WASHINGTON, Jan. 30.—A chapter of personal history was written into the prosaic pages of a senate report yesterday by Senator Joseph F. Johnston of Alabama, a captain in the Confederate army.

In recommending the passage of the Warren bill, to "encourage rifle practice and promote a patriotic spirit among the citizens and youths of the United States," Senator Johnston added:

"The importance of rifle training is to make the man behind the gun more effective. The writer of this once saw a whole brigade fire at one crippled Confederate retiring across an open field with no greater damage than the puncture of his clothes and the acceleration of his speed. It may be proper to state that he did not either regret or complain of any want of marksmanship on the part of his friends, the enemy."

The bill approved yesterday by the committee on military affairs would permit schools and rifle clubs to secure out-of-date army rifles for practice, and appropriate $50,000 for practice ammunition and for the carrying on of shooting competitions under the direction of the secretary of war.

If you want help at home or in your business, try The Sun "Want" column.

Putnam & Son Co.
166 Central Street.

Splendid Savings

In Our Boys' Department

Fine Suits, Norfolks and double breast, sizes 9 years to 17, were $8, $10, now $6.50

All Wool Suits, sizes 8 years to 17—sold for $5.00 and $6.00, now $2.85

Long Overcoats for boys 10 years to 17, were $18.00, now $10

Long Overcoats for boys 10 years to 17, sold up to $8.00, now $5.00

Long Overcoats for boys 10 years to 17, were $5.00 and $6.00, now $3.95

Russian and Auto Overcoats, for boys 3 years to 9, sold for $5 and $6 now $2.50

Russian and Auto Overcoats for boys 3 years to 9, sold for $2.50, now $1.65

Knickerbocker Trousers, new patterns, of smart Scotch cheviots and corduroys, regular $1.00 trousers, special .. 79c

Fine Polo Caps, blue and brown, trimmed with astrachan or fur bands, were $1.00, now 69c

Boys' Kangaroo Grain Leather Shoes, double soles, sizes 8 to 13, now $1.00

Boys' Skating and Storm Boots, long legs, two-strap top, sizes 8 to 10, were $1.75, now $1.45

FRANCE BLOCKS LOAN

Chinese Government Declares Objection to Be Both Unfair and Trivial

PEKIN, Jan. 30.—The settlement of the Six-Power loan has been again set back owing to the objection of the French minister to the appointment of J. F. Olessen, a Dane, to a position which ought to have been given to a Frenchman, as Denmark was not participating in the loan.

The Chinese government contends that the French opposition is unreasonable and is due to a desire to increase China's difficulties. Mr. Olessen's competency, the government says, cannot be questioned, and it points out that Frenchmen already hold two of the highest posts under the Chinese government.

Light Your Kitchen with a Rayo Bracket Lamp

Sometimes in the kitchen or elsewhere you need a lamp held high, where it will light the whole room, and be out of the reach of children.

The Rayo Bracket Lamp is made for exactly this purpose. It is one of the famous Rayo Family—the best kerosene lamps made. A clear, white light, steady, diffused. A strong, substantial bracket, easily affixed to the wall. The lamp is inexpensive. Economical. Lighted without removing chimney or shade. Rayo Lamps are made in various styles and for all purposes. At Dealers Everywhere

STANDARD OIL COMPANY OF NEW YORK
Albany Buffalo Boston New York

TAFT AND CLARK CLASH

At Dinner on Philippine Question

WASHINGTON, Jan. 30.—At the annual banquet of the Ohio society last night President Taft and Speaker Clark developed a strong difference of opinion on the obligation of the incoming administration to carry out the Philippines plank of the democratic platform.

The president declared that the democratic party owed its advent into power more to a peculiar political condition than to any one plank of the platform, holding that the people did not regard the question of Philippine independence as an issue in that election.

The president spoke at some length on the obligation of the American government to continue as trustee to the Philippine people until they are unmistakably ready for self government.

Speaker Clark in replying to this part of the president's speech said he had no desire to enter into any political or other discussion with the president at this time.

"I did not write the democratic platform," said he, "but I hold it to be the duty of the men in public life in the administration that is shortly coming into governmental power to live up to the obligations of that platform, of every one of its planks. The people voted for them all."

Mr. Clark held that the president was 95 years behind the times in his statement that the Spanish-American war gave birth to the United States as a world power.

"This country became a world power," he added, "immediately as a result of President Jefferson's purchasing from France the Louisiana territory in 1803."

Referring again to the Philippines, Mr. Clark said he had no disposition to make a Philippines speech and would leave that subject to Rep. Jones of Virginia.

"I only wish we were out of there in as good shape as when we got in," said he.

The president referred to the rapid growth of the country since the Civil war, of the upbuilding of the army from 25,000 to 85,000 men and of the navy from almost nothing to second power.

"Then in a moment of reaction," said he, referring to the democratic opposition to navy expansion, "we have fallen back to fourth or fifth place. This change, I hope, may be temporary."

The president smilingly remarked that he was highly grateful for this "kindly memorial meeting," referring to the dinner given to him as expressed by Justice Day of the United States supreme court "as a farewell and testimony to his fearless and honest conduct of the executive office."

MATRIMONIAL

The marriage of Mr. Thomas Leland and Miss Mary McKay took place Tuesday in the parochial residence of St. Peter's church, the officiating clergyman being Rev. John F. Burns. The bride was attended by her sister, Miss Rose McKay, while the best man was Frederick J. Leland, cousin of the bridegroom. The young couple will make their home at 55 Lyons street.

SHUGRUE—READON

Mr. Thomas Shugrue of Cross street, son of Mr. and Mrs. Thomas Shugrue, and Miss Mae Readon, daughter of Mr. and Mrs. Dennis Readon of 195 Fletcher street, were united in marriage yesterday by Rev. Joseph Curtin at the rectory of St. Patrick's church.

The bride made a charming appearance, gowned in white satin with all-over lace and carried a shower bouquet of white pinks. Miss Annie Jeffries, a cousin of the bride, attended her as bridesmaid and she wore a gown of pink satin with over lace and carried a bouquet of pinks. Mr. William Shugrue was best man. The wedding was one of the prettiest that has taken place in this city for some time, and there were many relatives and friends of the young couple and several out-of-town guests.

After the ceremony a dainty wedding supper was served at the bride's home. They left on the 9:30 train on their honeymoon, on which they will visit Boston, Providence and Springfield. The bride's traveling suit was black velvet and she wore a large picture hat trimmed with white willow plumes. The happy couple received many costly and beautiful gifts and wishes for future happiness. They will be at home in this city at 195 Fletcher street, after Feb. 15.

ROBINSON—COLTON.

A wedding of more than usual interest took place last evening, when Miss Olive E. Colton and Mr. Walter H. Robinson, both of Lowell, were married at the home of the bride by the Rev. Sarah A. Dixon. Up to a short time ago Miss Colton had been in charge of the different sub-postoffices in Merrimack street and in that position her friendly manner and attractive personality have many times been commented on by all who have had occasion to use Uncle's Sam's sub postal stations.

A tastefully designed white messaline gown charmingly set off the beauty of the bride, while her veil caught with lilies-of-the-valley and a large cluster of the same flowers which she carried on her arm lent additional attractiveness to her beauty. Her bridesmaid, Miss Nancy Watson, looked unusually handsome in a gown of pink and also carried a cluster of pink sweet peas. Mr. Raymond Coffin was best man and Messrs. Albert Ludwig and Earl Farnham were the ushers.

The immediate friends and relatives of Mr. and Mrs. Robinson gathered in the parlor after the ceremony and extended to them their sincere wishes for a long and happy life. The room was tastefully decorated with sweet smelling ferns, beautiful palms and large clusters of white flowers. Pink and green predominated in the attractive decorations of the dining room. In this room, the company sat down to a delicious luncheon.

At the conclusion of this repast the young couple entered a touring car, and, after being snowed under with confetti, departed on their wedding trip. Their home will continue to be in Lowell.

The friendship and good will exhibited toward Mr. and Mrs. Robinson was to be seen in the nature and quality of the many wedding gifts presented them. These were as exquisite as they were elegant and will forever keep green the memory of the happy event in the minds of the young couple.

THE SHATTUCK STREET ENTRANCE OF NEW Y. M. C. A. WILL BE USED BY BOYS

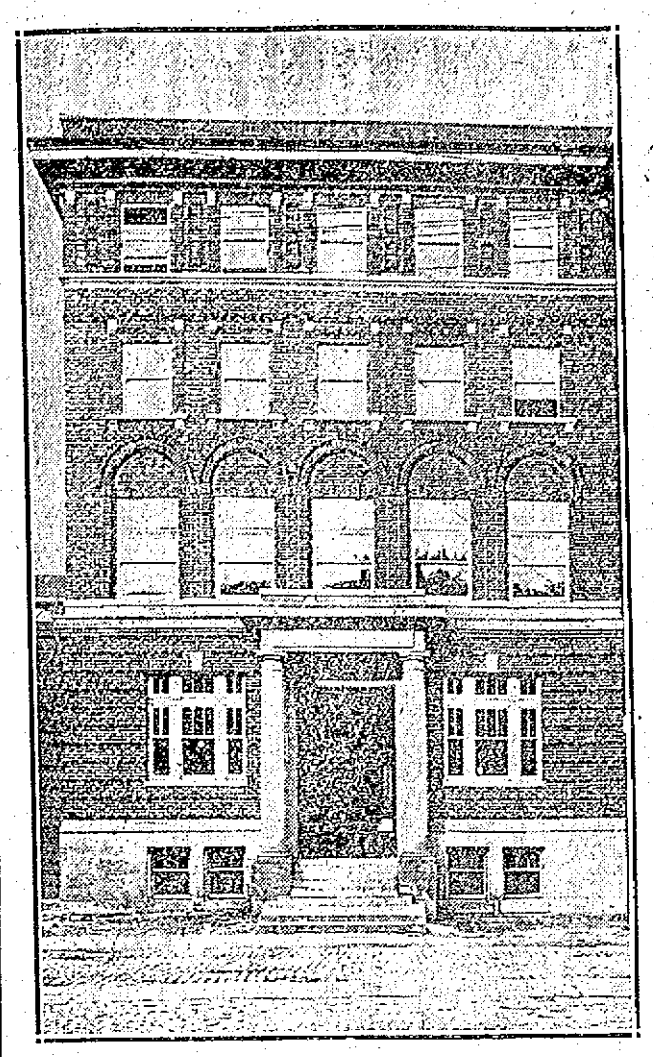

BOYS' ENTRANCE AT Y. M. C. A.

The Shattuck street entrance of the Y. M. C. A. will be used exclusively for the members of the three junior gymnasium classes. The boys in the high school, grammar school, and employed boys' classes will use this entrance, while the senior members will enter on the Merrimack street side. This arrangement is intended to do away with any possible congestion in the lobby of the building. Dr. Yarnell, the secretary of the local association, expects this plan to meet with general approval.

NO MORE DANDRUFF, FALLING HAIR, SCALP ITCH

Men and women—do you want a splendid head of luxuriant hair free from scalp itch and dandruff?

Do you want hair so bewitchingly radiant that it compels the admiration of all who see it?

Do you want a scalp as immaculately clean and bright as a newly-minted coin?

Do you want to use a hair dressing that will surely prevent baldness, that always refreshes and invigorates and makes your entire head feel fine?

Then spend 50 cents this very day and get a bottle of Parisian Sage at any drug store or toilet goods counter. Use it as directed and you will never care to use ordinary tonics again.

No poisonous sugar of lead or injurious ingredients in Parisian Sage. Ask for Parisian Sage.

Carter & Sherburne guarantee it.

ELDERLY FOLKS! CALOMEL, SALTS AND CATHARTICS AREN'T FOR YOU.

HARMLESS, GENTLE "SYRUP OF FIGS" IS BEST TO CLEANSE YOUR STOMACH, LIVER AND 30 FEET OF BOWELS OF SOUR BILE, DECAYING FOOD, GASES AND CLOGGED-UP WASTE

You old people, Syrup of Figs is particularly for you. You who don't exercise as much as you need to; who like the easy chair. You, whose steps are slow and whose muscles are less elastic. You must realize that your liver and ten yards of bowels have also become less active.

Don't regard Syrup of Figs as physic. It stimulates the liver and bowels just as exercise would do if you took enough of it. It is not harsh like salts or cathartics. The help which Syrup of Figs gives to a torpid liver and weak, sluggish bowels is harmless, natural and gentle.

When eyes grow dim, you help them. Do the same with your liver and bowels when age makes them less active. There is nothing more important. Costive, clogged-up bowels mean that decaying, fermenting food is clogged there and the pores or ducts in these thirty feet of bowels suck this decaying waste and poisons into the blood. You will never get feeling right until this is corrected—but do it gently. Don't have a bowel washday; don't use a bowel irritant. For your sake, please use only gentle, effective Syrup of Figs. Then you are not drugging yourself, for Syrup of Figs is composed of only luscious figs, senna and aromatics which can not injure.

A teaspoonful tonight will gently, but thoroughly, move on and out of your system by morning all the sour bile, poisonous fermenting food and clogged-up waste matter without gripe, nausea or weakness.

But get the genuine. Ask your druggist for the full name, "Syrup of Figs and Elixir of Senna." Refuse, with contempt, any other Fig Syrup unless it bears the name—prepared by the California Fig Syrup Company. Read the label.

The Landers Parcel Post Scale

Gives at a glance all needed information for mailing by Parcel Post. Reading of dial easy and accurate.

Postage in Black. Zones in Red. Weighs up to 20 lbs.

A convenient, useful and accurate machine.

BARTLETT & DOW, 216 CENTRAL ST.

LINCOLN MEMORIAL BILL

Adopted by House and Goes to Senate

WASHINGTON, Jan. 30.—The house late yesterday adopted the joint resolution approving plans of the fine arts commission for a $2,000,000 memorial to the memory of Abraham Lincoln in this city. The resolution already had passed the senate and now goes to the president for his signature. It passed the house.

Representatives Mann, Evans, Cannon, James, McCall, Heflin, Humphreys of Mississippi, and others led in the fight for the adoption of the resolution.

Manhattan orch., Fri. eve., Asso.

SOCIAL AND FRATERNAL

The regular meeting of James A. Garfield post, No. 120, G. A. R., was held last night with Commander Thomas O. Regan in the chair. Routine business was transacted and a letter from the Gov. John A. Andrew Home for Massachusetts Civil war veterans and their wives, appealing for the old and helpless veterans was read, and it was voted to send a liberal sum for that purpose.

On Wednesday evening, Feb. 12, there will be an exhibition of work done by the degree staff of Farragut camp, No. 75, Sons of Veterans, in the post hall, at which time two candidates will be received into their camp. Light refreshments will be served.

Big Foresters' Meeting

Eight courts were represented at the meeting of Foresters which was held last night with John Barrett of Court Merrimack in the chair. The principal business was the planning of a union meeting to be held in the near future and great enthusiasm was shown among the members present. The courts represented were as follows:

Court Merrimack No. 11, Court Middlesex, Court Dimon, Court Champlain Court Wamesit and Court Gen. Shields Court Scandia, Court City of Lowell. The next meeting will be on Feb. 16.

Tel. 3890 3891 3892 3893

SAUNDERS' MARKET

159 GORHAM ST. COR. SUMMER ST.

Ground Bone 3c Lb., 10 Lbs. For 25c Fresh Every Day.

SOAPS

Three 5c Packages of Pearline - - 10c

Peerless Soap	10 for 25c
White Rose Soap	10 for 25c
Lenox Soap	9 for 25c
Welcome Soap	7 for 25c
Every Woman's Soap	7 for 25c
Swift's Naphtha Soap	7 for 25c
P. & G. Naphtha Soap	7 for 25c
20 Mule team Borax Soap	7 for 25c
Pure White Castile Soap	7 for 25c
Snap Soap	14 for 25c
Pearl Soap	7 for 25c
Bee Soap	6 for 25c
Swift's Wool Soap	7 for 25c
Grandma's Washing Powder	4c, 12c
Jumbo Washing Powder	4c
Swift's Washing Powder	3c
Big 10 Washing Powder	4c
Star Naphtha Wash Powder	4c, 16c
Gold Dust	17c pkg.
Dutch Cleanser	7c

SUGAR

10 lbs. to customer, lb.	4½c
Loaf Sugar, lb.	6c
Powdered Sugar, lb.	6c
Brown Sugar, lb.	5c

PURE LARD

50 Lb. Tub Silver Leaf	11½c
20 Lb. Tub Silver Leaf	12c
10, 5, 3 Lb. Silver Leaf	13c

COMPOUND LARD

50 Lb. Tub Compound Lard	8½c
20 Lb. Tub Compound Lard	9c
10, 5, 3 Lb. Tub Compound Lard	10c

SPECIALS

Colombia Brand Alaska Red Salmon	12c
Pink Salmon, can	8c
Campbell's Soups (Chicken, Tomato and Vegetable	7½c
Canned Strawberries	6c
D'Zerta Pudding, pkg.	6c
Tomatoes, can	9c
Armour's and Snider's Soups, (tomato, vegetable and oxtail), can	6c
Corn Flakes, Krinkle and Quaker,	5c
Van Camp's Ketchup, full pint, bot.	13c
Snider's Ketchup, full pint, bottle	15c
Borden's Malted Milk, bottle	32c
Assorted Sunshine Cookies	7½c lb.
Boiled Cider	20c bottle
Beans	9c qt.
Candy, 2 lbs. in box	20c box
Extracts, all flavors (Vanilla, Lemon, Orange, Banana, Strawberry, Raspberry, Almond, Wintergreen, Peppermint.)	6c

Vegetables

Potatoes	20c
Onions	15c
Cabbage	1c
Lettuce	2 for 5c
Celery	15c
Spinach, pk.	15c

FRUIT

Grapefruit, 5c and 6c Each

Oranges, dozen, 15c to 25c

Bananas, dozen 12c and 15c

Lemons, doz. 25c

Apples, peck 20c and 25c

All the leading chemists agree that BUTTERINE IS PURER THAN BUTTER. Why not try ours? We carry the best.

Very good grades, lb. 12½c and 15c

Best grades, composed of 75 per cent. pure cream, lb. 20c and 25c

MEATS Are Cheaper

LEGS OF LAMB	10c, 12c, 14c
LAMB CHOPS	12 1-2c to 15c
FORES OF LAMB	8c
BEST SIRLOIN ROAST BEEF, lb.	15c, 20c
CHOICE FANCY CORNED BEEF,	8c to 10c
FIRST CUTS—Best Roast Beef	12c
SIRLOIN STEAK from Best Heavy Beef,	12 1-2c to 20c
FRESH PORK LOINS	12c
FRESH PORK SHOULDERS	12c
LEG VEAL	12c to 14c
FRESH KILLED FOWL, lb.	16c
SUGAR CURED HAM, lb.	14c
SLICED HAM, lb.	22c
SUGAR CURED SHOULDERS, lb.	11c
BEST RUMP STEAK, lb.	18c to 25c
RUMP BUTTS, lb.	13c
FRANKFORTS, lb.	10c

DRIED FRUITS

Prunes (40-50)	3 lbs. for 25c
Prunes (70-80)	6c lb.
Seeded Raisins	7c pkg.
Not-a-Seed Raisins	9c pkg.
Dried Peaches	3 lbs. for 25c
Dried Apricots,	13c lb, 2 for 25c
Evaporated Apples	10c pkg.

FRESH EGGS 20c Dozen

Every Egg Guaranteed to Be Fresh

Brookfield Eggs doz. 25c

Best Creamery Butter, 30c lb.

Fine Creamery Prints, 30c lb.

Fancy Creamery Prints, 35c lb.

FRIDAY AND SATURDAY ONLY

5 Lb. Box Creamery Butter $1.50

American Sardines, 3c box, 9 boxes 25c

Smoked Sardines, 8c box

Mustard Sardines, 8c box

Cloves, Cinnamon, Ginger, White Pepper, Mustard, Sage, Allspice, Nutmeg, ¼ lb. pkg. 5c and 6c

Corn Starch, 4c, 7 pkgs. 25c

Smoked Herring 9c box

CANNED GOODS

Aunt Jemima's Pancake	25c pkg.
Campbell's Beans, 2 lb. cans	10c
Libbey's Beans, 2 lb. cans	10c
Snider's Beans, 2 lb. cans	11c
Armour's Beans	6c can
Bee Hive Beans, 2½ lb. cans	8c
Old Reliable String Beans	6c can
Terrapin Brand Wax Beans	6c can
Baker's Extracts (all flavors)	20c
Castor Oil	6c
Pitcher's Castoria	10c bottle
Crystal and Swampscott Gelatines	8c
Saunders' Brand	6c
Vinegar, ½-gal. jugs	15c
Toilet Paper, roll	6c
Sour Pickles	10c doz.
Onion Salad	9c
Saunders' Baking Powder	6c
Rumford Baking Powder	11c
Cleveland Baking Powder	20c
Harvard Cream	6c
Saleratus	4c
Cream Tartar	9c
Grape Baking Powder	5c, 10c, 20c
Best Seeded Raisins	8c
Pears	8c, 11c
Peaches	12c, 15c, 20c
Horse Radish	6c
Best Pickles	6c qt.
Larson's Special, Extra Selected Beets, size 3	6c can
Lemon Drops	4c pkg.
Roast Beef, size 1	16c can
Roast Beef, size 2	28c can
Roast Mutton, size 1	14c can
Roast Mutton, size 2	23c can
Corned Beef, size 2	28c can
Veal Loaf, size ½	9c can
Ham Loaf, size ½	9c can
9½ lbs. Rolled Oats	25c
French Mustard	4c glass
Lighthouse Cleaner	4c
Canned Pineapple	10c, 15c, 20c
French Peas	13c can, 2 for 25c

BEST BREAD FLOUR

$5.00 Bbl. 70c Bag

Ben Hur, Searchlight and Quaker Brands

BEST PASTRY FLOUR

$5.15 Bbl. 65c Bag

AGENTS FOR MEADOW GOLD BUTTER

Meadow Gold Butter

TEAS

Sugar 3½c lb.

With every 30c pkg. of Tetley, Tudor, Nonquit, Bill Grade, or any of the high grades of best Teas we will give Sugar for 4c lb.

Customers can also have a liberal sample with a package.

We also sell a very good Oolong, Mixed Tea, Green, Assam, Orange Pekoe and Gunpowder, 25c lb., 5 lbs. $1.00

Avondale Coffee, regular 35c lb. coffee, only 30c lb.

Silver Coffee 25c lb.

(None purer.)

20c PURE COCOA 20c

Yours Truly Brand, Melbourne Brand, Lb. 25c; ½ lb. 14c; ¼ lb. 7c

(Quality and strength guaranteed.)

Chocolate	½ lb. cake 14c
5 lb. can best Cocoa	$1.00
Loose Cocoa	15c lb.

FRESH FISH IS CHEAPER

Although the Price of Fish is Higher, We Still Offer the Same Low Prices On Fish.

Butter Fish, lb. 10c	Fresh Salmon, lb. 13c	Salt Mackerel, each 4c
White Perch, lb. 6c	Finnan Haddie, lb. 7c	Oysters, qt. 35c
Salt Herring 3 for 10c	Live Shore Haddock, lb. 4c	Clams, qt. 25c
Salt Salmon, lb. 12c	Bluefish, lb. 10c	Smelts 7c lb., 4 lbs. for 25c
Fresh Herring, 2 for 5c	Steak Salmon 2 lbs. 25c	Chicken Halibut 2 for 25c
Sword Fish, lb. 15c	Whole Salmon, lb. 9c	Fresh Eels, lb. 10c
Halibut, 2 lbs. for 25c	Fresh Mackerel, each 10c	Fresh Spawns, lb. 10c

BASEBALL AND FIELD SPORTS

THE SUN SPORTING PAGE

BOXING, GOLF AND ATHLETICS

Live Bits of Sports

Secretary Jacob C. Morse of the New England league has issued a call for a meeting of the league's clubs to be held Friday afternoon at 2.30 o'clock at the American House, Boston. Several matters of vital importance will come up for settlement at this meeting.

There will be a meeting of the "Winter League" at the Boston Tavern tomorrow night and several Lowell men have been invited to attend. The "Winter League" is composed of baseball magnates and their friends and their meetings are held between the baseball seasons. Baseball is the main topic under discussion at these meetings and past experiences as well as plans for the coming season make the affair a very interesting one for anyone interested in the national game. The guest of the evening will be President McAleer of the Boston Red Sox. The Lowell men who expect to attend are Manager Gray, Andrew Roach, Mayor O'Donnell, Commissioner James Donnelly, James Hearn, John Sparks and John Donnelly.

The High school relay team is hustling around the games banks in great style. Captain Bailey, Clark, Spaulding, Haggerty and Trull are all dependable relay men. Bailey and Carter are veterans at the jugging race and the men that beat this pair will have to hang up a new track record. The other men are travelling along at a fast rate, however, and it looks as though Lowell high would be represented by a well balanced relay team.

According to the Lawrence high school track records as published by the Lawrence Sun the outdoor running high jump record is 6 feet 3½ inch, made by Burkel on June 1, 1912. Who measured the leap?

If the armory could be procured it would be a reasonably easy task to put Lowell on track map. The large hall there furnishes a great track for competition, besides having ample space for the spectators. One well managed open amateur meet would put the game on its feet here in Lowell. It would be an easy matter to induce the best talent in New England athletics to appear if the proper prizes were put up.

"Jim" Rooney, our much wrangled over registrar, was some boy himself when he was in the Kirk street school. Jim attained the honor, held by very few, of being elected captain of the high school football team his junior year and of being re-elected the succeeding season. The young politician played a very heady game at guard during his first two years on the team and although much lighter than the rest of the rush-line showed the boys what a quick, light man could do even if outweighed by every opponent. The last two years as captain "Jim" played at centre. The Lawrence teams of those two years still remember the playing of the Lowell centre.

Gill and Stuntevant are both doing first-string work with the weight. The high school team has never before had three men capable of putting the twelve-pound pill over forty feet. Cawley is the farthest out, getting the shot in the vicinity of forty-five feet, but the other two men are also sterling performers.

Brunelle is very unfortunate in this year's games. He was injured several times last fall while playing on the high school football team and now is laid up for the track meet with an injured ankle. Brunelle is a fast 600 man and will be greatly missed if his injury remains with him for the rest of the season.

President Dreyfuss of the Pirates has announced himself as opposed to Sunday baseball. "I am opposed to Sunday baseball for business as well as moral reasons," declared the Pittsburgh magnate. He goes on to state his business reasons, but does not define what moral scruples he has against the game being played on the seventh day. Perhaps Barney is interested in the hotel business as well as in baseball.

Another Boston pitcher married! Larry Pape of the Red Sox joined the united order of benedicts in Cincinnati the other night. His bride was Miss Edith E. Smith, the daughter of a wealthy manufacturer of Cincinnati. Manager Tinker of the Reds is trying to sign Pape who has expressed a desire to play with the Reds, but Larry has announced that he does not know which club he will play with the coming season.

Clark Griffith is a very happy man these days. The operation on his star catcher's knee was performed with the best of results. Henry had a floating cartilage which greatly handicapped his ability on the diamond and it was decided to operate on the injured limb. The outcome was all that could be expected and "Griff" has been wearing a broad smile ever since.

SMITH ACQUITTED

Absolved of Death of "Chic" Rose, Whom He Knocked Out in New York Bout Monday

NEW YORK, Jan. 30.—Magistrate Geisnar yesterday discharged from custody James B. Smith, the pugilist who knocked out "Chic" Rose in a boxing exhibition in Brooklyn Monday night. Rose died without regaining consciousness and Smith was locked up on a charge of homicide. The court held him not guilty.

Dr. Charles A. Phillips, examining physician of the club where the bout was staged, told the court that he examined the boxers before they entered the ring. He found, he said, that both were in excellent physical condition and said that in his opinion Rose's death was caused by accident.

Rose never appeared in a public boxing exhibition before. Up to the sixth round, when he was knocked out, the bout was an even one. Smith is a bugler on the receiving ship Hancock at the New York navy yard.

DARTMOUTH DROPPED

Green Eleven Not on Harvard Football Schedule-Harvard and Yale Meet, Nov. 22

CAMBRIDGE, Jan. 30.—The Harvard football schedule for 1913, as tentatively drawn up by the Harvard football committee does not include a game with Dartmouth, it became known last night. Harvard's reason for dropping the Green, according to a man close to the football committee, is because the coaches wish to lighten the Crimson schedule, which for the past few years has included a succession of "big" games at the end of the season. It is understood that Dartmouth may be included in the Harvard schedule of 1914 or the following year.

As tentatively arranged, Harvard will meet Yale on November 22. Princeton will have its usual date, two weeks in advance of the Yale game and Brown, it is understood, will have the date formerly held by Dartmouth.

Shugrue Outfought Cross

NEW YORK, Jan. 29.—Young Shugrue of this city outfought Leach Cross, the local lightweight, in seven out of 10 rounds at Madison Square garden last night.

Joe Cunningham Complimented

The following, which is of interest to local sports, appeared in a Boston paper yesterday:

"Sec.-Treas. Joe Cunningham of the Lowell S. & A., although a new acquisition, is rapidly winning his way into popular favor with the members. At a recent exhibition night when the foyer of the club house was taxed to capacity with eager fans wishing to secure early access, Joe showed his real composure and skill and was the only one of the gathering that did not get excited. Many in their haste to get to good vantage points in the arena, left their change. Joe quietly called the members back and passed them their change. Cunningham is a skilled man in the box office and the Lowell directors are satisfied that they made a ten-strike when they selected the popular Pawtucketville man for the position."

Twenty times
You will say-"Good!"

You make sure of pure, good tobacco when you smoke Fatima—Mild, Turkish-blend Cigarettes. More sold than any other in this country.

"Distinctively Individual"

20 for 15¢

Liggett & Myers Tobacco Co.

Plumbing and Heating Material For Sale

At less than cost, including 1-37s Richmond Steam Heater and 1-404c Gurney Hot Water Heater

J. R. CUMMINGS

Plumbing and Heating Contractor

We use no Shoddy Goods and do no Shoddy work.

Room 204 Bradley Bldg., 147 Central St.

ARMORY LEAGUE SCORES

Secretary Announces Official Standing

COMPANY G LEADS IN BOWLING AND BASKETBALL

C Company on Top in Shooting—Connolly of G Leads in Number of Baskets Scored—Pauly Leads Bowlers

George D. Crowell, the secretary of the Armory Athletic Association, has just published the official standing of the different teams in the bowling, shooting and basketball tournaments, as well as the individual scores and averages in the winter's athletic competition at the armory.

Captain Jeyes of Company G, Sixth, stands forth in the individual bowling averages and his team is ranked at the top in the race for the largest pinfall. This company is also far ahead in basketball and has a large margin over the second team Company K, Sixth. Company C still holds the lead in the shooting scores and G company is the last team in this branch of the tournament.

Private Frank Connolly leads the field in the number of baskets achieved from the floor and it does not look as though this honor could be wrested from him as his score of 29 baskets is far in the lead of his nearest rival. Private Walter Gibson of the same company, Ganley of G and Carll of K are tied for third position.

Private Pauly of Company K has the classy average of 91, four pins ahead of the two men tied for second place, Sergeant Huntley, Co. K, and Private Robillard of Co. C. Lieutenant Patten has an average of 32 in the shooting which is seven points ahead of the second man, Musician Greeley.

Each of the companies has a strong feeling of confidence in the teams of their respective companies but the Co. G men are showing the hardest teams to defeat.

The table of statistics is as follows:

BOWLING

	Pinfall
Company G	7434
Company M	6747
Company C	6221
Company K	6159

SHOOTING

	Points
Company C	1821
Company K	1667
Company M	1658
Company G	1654

BASKETBALL

	Points
Company G	187
Company K	69
Company C	67
Company M	21

High scores—Bowling:

Team total, Company C, 1300. Team single, Company M, 462. Individual three string, Private Pauly, Company K, 292. Individual single string, Capt. Jeyes, Company G, 120.

Shooting: Team total, Company C, 390.

Five high men:

BASKETBALL

Priv. F. M. Connolly, G	29
Priv. W. J. Gibson, G	16
Corp. C. A. Ganley, G	14
Musician W. Carll, K	14
Priv. T. H. Lynch, G	13
Priv. McGarr, C	12
Priv. Hurley, C	12

SHOOTING

Lieut. H. J. Patten, C	83
Musician Sidney Greeley, K	75
Art. R. Robinson, C	74
Priv. Bagley, C	74
Sergt. E. Mountain, K	72

BOWLING.

Pvt. Wm. Pauly, K	91
Sergt. F. Huntley, K	87
Pvt. Roubillard, C	87
Capt. W. R. Jeyes, G	86
Sergt. J. Crowe, C	86

SHOOTING.

Name	Co.	Matches	Ave.
Lt. Patten	C	5	82
Mus. Greeley	K	5	75
Art. Robinson	C	4	74
Pvt. Bagley	C	5	74
Q. M. S. Mountain	K	3	72
Lt. Christian	M	6	73
Lt. Waller	G	5	71
Sergt. Barnes	G	1	71
Corp. Cashin	K	3	69
Pvt. Felton	M	1	67
Lt. Doyle	G	6	65
Sergt. Tobin	M	1	65
Corp. Mather	K	5	64
Mus. Callahan	M	6	64
Pvt. Duff	G	4	64
Capt. Peterson	G	5	64
Priv. Caron	G	1	63
Sergt. Cashin	K	4	60
Sergt. Masters	K	5	60
Pvt. Spillane	C	1	60
Sergt. Kelley	M	1	58
Pvt. Collins	M	1	56
Sergt. Curley	M	5	55
Pvt. Coleman	M	4	53
Mus. Duff	G	3	49
Pvt. Carregher	G	1	49
Pvt. Pickard	M	1	48
Corp. Walsh	G	1	45
Pvt. Gargan	G	5	40
Corp. Jenkins	G	1	38
O. M. S. Rhodes	M	1	29
Q. M. S. Miner	G	1	25
Sergt. Cooney	M	2	18

BOWLING

Players	Co.	Games	Ave
Pvt. Pauly	K	5	91
Sergt. Huntley	K	2	87
Pvt. Roubillard	C	3	87
Capt. Jeyes	G	6	86
Sergt. Crowe	C	3	86
Sergt. Tobin	M	4	85
Pvt. Gauthier	K	5	83
Pvt. Beauregard	G	6	84
Capt. Greig	K	3	84
Pvt. Desmarais	C	1	83
Pvt. Sabre	C	5	83
Pvt. Lyons	C	4	83
Pvt. Loupret	G	6	83
Corp. Keough	K	5	82
Corp. McLaren	M	4	82
Lieut. Kittredge	M	6	82
Pvt. Tetrault	C	1	82
Pvt. Manning	C	3	81
Q. M. S. Rhodes	M	4	81
Sergt. Crowell	G	1	81
Pvt. McKenzie	G	2	80
Pvt. A. F. Alfano	G	5	80
Pvt. T. H. Lynch	G	1	80
Pvt. Dyer	K	1	79
Pvt. Hart	K	3	79
Sergt. O'Brien	C	5	78
Pvt. Allard	G	2	78
Pvt. Mangan	M	4	76
Pvt. Murphy	M	3	45
Pvt. Hazard	M	1	72
Pvt. St. Pierre	G	1	71
Pvt. Bourke	M	2	71

BASKETBALL

Player	Co.	Games	Bk'ts
Connolly	G	6	29
Gibson	G	4	16
Ganley	G	6	14
Carll	K	5	14
Lynch	G	4	12
McGarr	C	4	12
Hurley	C	4	12
St. Peter	G	6	11
Maille	C	3	9
Fahey	K	3	7

Manhattans, Fri. eve., Associate.

If you want help at home or in your business, try The Sun "Want" column.

BAT NELSON, NOW A BENEDICT, ANNOUNCES RETIREMENT FROM RING

PHOTO BY AMERICAN PRESS ASSOCIATION

CHICAGO, Jan. 30.—Bat Nelson, the former holder of the lightweight championship of the world, is to retire from the ring. Bat recently married Miss May King of this city. After the honeymoon is over Nelson states he will go into the real estate business in Hegewisch, Ill. Miss King and Battling Nelson met each other on Pikes peak on the 23rd of the month several years ago. They came to Chicago on track No. 13 of the Rock Island at 8.13 the morning of Jan. 23, and their wedding dinner was given at 4.13 p. m. Miss King is twenty-three years old. "That is a hard combination to buck against on your wedding day," said the battler, "but I'm not worried." Picture shows Bat Nelson and his bride.

SOUTH END CLUB DANCE

Enjoyable Social Held in Lincoln Hall

Lincoln hall was the scene of the first annual social and dance of the South End Social club held last evening. The affair was largely attended and a very pleasant evening was enjoyed by everyone present.

The South End club is one of the largest social organizations in the city with a membership of over a hundred. The club has only been in operation a few months but the members are real live young men and have already fitted a spacious clubroom in the same building that the dance was held last night.

The decorations for the ball were very well arranged and the carnations worn by all the members was a pleasing feature. The Colonial orchestra furnished the music and their selections were well received.

The officers of the club are: President, Thomas H. Donoghue; vice-president, Arthur L. McMahon; treasurer, John A. Quinn; financial secretary, John L. McDonough; recording secretary, Charles A. Donahue; sergeant-at-arms, Walter Lyons. The board of directors is composed of Andrew J. Dowd, Frank F. Donnelly, John J. Devlin, Edward L. McMahon and William J. Gargan, the latter chairman.

The officers of the dance were: Thomas H. Donoghue, general manager; Arthur L. McMahon, assistant general manager; William E. Howe, floor director; John J. Gilbride, assistant floor director, Jos. P. Dwyer, chief aid; Joseph Fahey, chairman of house committee, and John A. Quinn, treasurer.

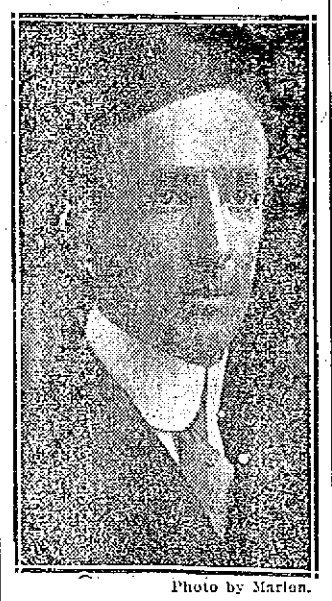

Photo by Marion.

THOMAS H. DONOGHUE
General Manager.

Photo by Marion.

WILLIAM A. HOWE
Floor Director

The members of the club are: T. H. Donoghue, president; John A. Quinn, John J. Gilbride, Edward L. McMahon, Joseph P. Donahue, Thomas Bodkins, John J. Coughlin, William H. Mahan, John L. McDonough, Andrew J. Dowd, Charles L. Kinsela, Francis J. Roane, Frank J. Donnelly, Herbert Maguire, William T. O'Connell, Charles Connors, William Gargan, Stephen Shelvey, Michael Grady, Frank R. Owens, George Allard, Joseph McGirr, Joseph Ginty, Peter McGreevey, Benjamin Moloney, William Corcoran, Abel R. Campbell, John Sullivan, Cornelius Shea, John F. Mahoney, Albert F. Meehan, Thomas Sullivan, Bert Connors, William McCarter, Joseph Noonan, John F. Donohoe, Peter Gilman, John Halloran, Joseph Muldoon, Daniel O'Dea, William Devine, Paul Doherty, Mitchell Ayis, James F. Grady, Frank Muldoon, Michael Gookin, Peter Corr, Frank Kearney, Terrance Owens, James H. Gilbride, Arthur P. McMahon, vice-president; Charles A. Donahue, recording secretary; Joseph E. Donohoe, John J. Devlin, Arthur T. Cull, Joseph Fahey, Michael T. Critchley, Michael A. Qualey, John F. Roane, Jr., Terrence F. Casey, George Butler, William J. Collins, James Bolan, James McArdle, Walter Lyons, Paul Roane, Frank Smith, A. Howe, John McMahon, Thos. Gargan, Joseph Devlin, Frank Guthrie, John Lynch, Frank Corcoran, John Muldoon, George Tyrrell, Patrick Tierney, Thomas Hall, William Fahey, James O'Dea, William Howe, John J. Donnelly, John Donnelly, Joseph Carroll, George Lyons, John McArdle, John Ball, John Frawley, Charles Wheeler, William Murray, Joseph Dwyer, Thomas Mooney, Aloysius G. How.

St. Columba's Whist Party

Another whist party in the series that is being run in aid of St. Columba's church, was held in the rectory of the church last evening and was thoroughly enjoyed by the large number who attended. Early in the evening there was a short but delightful concert and immediately after this whist began and continued until a late hour. The affair was in charge of the ladies of the refreshment table at the recent reunion. Next Wednesday evening there will be another whist party, for which preparations are being made by a committee of ladies who have directed some of the previous parties.

IMPORTER'S BAZAAR, INC.

536 MERRIMACK ST. 113 GORHAM ST.

Friday Best Salt PORK - - - 11¾c lb.

Saturday Green Mountain POTATOES - 21c pk.

Saturday Fancy Lean BACON - - - 18c lb.

Friday and Saturday BEST EGGS - 25c doz.

Pennes, lb. .....6c, 10c and 12c
Red Salmon, can 10c
Blanters, each 2½c
Irish Fat Mackerel 5c
Onions .....3 lbs. 5c
Rich, Mild Cheese, lb. 19c
Soda Crackers, lb. 7c
Milk Lunch, lb. 8c
Brightons, lb. 11c
Nic Nacs, lb. 7c

BAZAAR FLOUR Large bag .....75c Small bag .....38c Sample bag 17c

Very Best TEAS - 25c lb. | Fresh Roasted Coffee 22c lb.

WOOD IN GREAT SHAPE

Says He Never Felt Better in His Life

Jay Wood, the Fall River lightweight, who will meet Young Jasper of Boston in the main bout at the Lowell Social and Athletic club tomorrow evening, has addressed a letter to the matchmaker of the club stating that he is in great condition, and that he is confident of winning from the Hub Italian. Wood has been resting since his last bout in this city with Eddie Flynn, and taking his work on that occasion as a criterion, he ought to be a world-beater after a layoff. The night he met Flynn, the Frenchman was tired, owing to the fact that the match was the third in a week, but despite that he put up one of the fastest exhibitions seen in Lowell in many years. He is a tough boy and should entertain the members as they were never entertained before. Jasper is not letting any grass grow under his feet, but on the contrary is working hard for the bout. The result is very important to both men, and each will do his best to be returned the winner. In the semi-final Henry Myers of Charlestown will meet Young Carroll of Lawrence and this bout looks like one of the best semi-windups of the season. Myers and Carroll met here two weeks ago, and with both going at a fast clip, Carroll met with an accident and was forced to stop fighting. He requested another chance, and as President Gardner is ready at all times to accommodate members and principals, he agreed to put the pair on again. They are both fit and promise a lively number. The preliminary contributors are in fine fettle for their bouts. Owing to the large increase in membership, the directors have decided to erect bleachers on the floor and tomorrow carpenters will be engaged in the work. This will provide seats for many of those who were obliged to stand last week.

Bay Wood, who will appear in Lowell tomorrow night, has been matched to meet Battling Nelson, in New Bedford, on Feb. 22.

FIRST TRACK MEET

Saturday Afternoon

ANNEX, 3 O'CLOCK

Lowell vs. Newton

DUCK PINS WERE FLYING

Being Banged in Every Direction by Bowlers

The U. S. Machines defeated the Romax bowlers in their Heinze-Electric league game last night by 65 pins, Dulligan of the losers having the high total of 278. The Shop team won from the Office Five in the Lowell-Saco league. In this game an extra box was necessary to decide the winner as the teams were tie at the end of the three strings. Grant was high with a score of 280.

The Braves were the victors in their match with the Pollies in a very well bowled game, by the score of 1490 to 1472. Marren of the losing team was the high man with 295 to his credit.

The Mount Groves beat the Knockouts by twenty-nine pins in their roll-off last night. Hamilton of the Mount Groves was high with 270.

The Nashua team defeated the Y. M. C. I. bowlers in a fast game by the score of 1453 to 1411. Whalen, the Lowell anchor man put up the highest total of 300.

The Single Men showed the Married Men the way to a bowling victory last evening by the score of 1370 to 1293. Following are the summaries:

ROMAX

	1	2	3	T'ls
Dulligan	75	99	103	278
Doherty	83	83	75	241
McOsker	77	69	73	219
Ohlson	74	92	93	259
Frappiere	72	84	80	236
Totals	382	413	424	1219

U. S. MACHINE

	1	2	3	T'ls
Hessian	74	82	86	242
Kenny	87	86	89	262
Rockwell	82	88	83	253
Craig	93	99	82	274
Schunhom	86	84	85	255
Totals	422	439	425	1286

BRAVES

	1	2	3	T'ls
King	74	80	77	228
Egan	81	87	73	221
Leonard	69	82	76	227
Berry	78	81	95	255
Sheehy	88	95	81	264
Totals	437	437	496	1490

POLLIES

	1	2	3	T'ls
Marren	109	92	94	295
McCarron	60	92	82	234
Cronin	83	80	70	233
McCaffrey	78	81	73	232
Shea	74	83	85	242
T. Doyle	87	89	105	281
McGrail	88	84	78	250
Totals	470	509	493	1472

MT. GROVES

	1	2	3	T'ls
Lyness	90	87	92	269
Chouinard	86	96	87	269
Hamilton	93	99	78	270
B. Silcox	81	81	79	241
Fortier	87	89	81	248
Totals	437	443	417	1297

KNOCKOUTS

	1	2	3	T'ls
Deslaunier	82	92	90	264
Fritz	83	90	82	255
Cote	84	88	84	256
Marquin	86	82	86	254
Sub.	87	89	78	239
Totals	415	432	420	1268

Y. M. C. I.

	1	2	3	T'ls
G. Clark	87	90	87	264
P. Clark	95	81	103	279
King	103	83	100	285
Johnson	104	85	94	283
Whalen	107	95	98	300
Totals	495	435	482	1411

NASHUA

	1	2	3	T'ls
Charbonneau	90	87	110	287
Bouchard	80	99	102	281
LeBlanc	98	106	92	296
Courier	99	97	87	274
Prew	101	102	142	345
Totals	459	491	533	1483

MARRIED MEN

	1	2	3	T'ls
Chambers	86	96	73	255
Whitehead	88	81	82	251
Davidson	102	79	82	263
R. L. Peary	105	105	75	285
Nickerson	79	76	84	239
Totals	460	437	396	1293

SINGLE MEN

	1	2	3	T'ls
Bostwick	99	91	82	272
Chandler	90	109	91	290
Rutledge	97	80	102	279
Gardner	90	85	87	262
L. Peavy	83	103	81	267
Totals	459	468	443	1370

OFFICE

	1	2	3	T'ls
Farrall	61	104	81	246
Pilkington	75	85	87	247
Coggins	73	90	73	236
Hale	76	75	90	241
Hammond	83	82	81	246
Totals	368	436	412	1216

SHOPS

	1	2	3	T'ls
Sterling	74	69	84	227
Grant	88	91	101	280
Soule	74	89	73	236
Blanchard	66	75	74	215
Sharpe	91	88	79	258
Totals	393	412	411	1216

Manhattan orch., Fri. eve., Asso.

W. S. BYNON

510 BRIDGE STREET

Free Delivery Telephone 2606

GROCERIES

Bread Flour. We guarantee it. $5.85 bbl.; 75c bag.
Clover Leaf Creamery Butter, 31c lb.
Best Raisins.....10c pkg., 3 for 25c
Prunes .....10c lb.; 3 lbs. 25c
Canned Peas, Corn and Tomatoes, 10c can, 3 for 25c
Baldwin Apples .....25c pk.
Cabbage .....4c lb.
Cranberries .....12c qt.

SOAPS

3 Bars Lenox or Welcome.....10c
20 Mule Team Borax, lb. 12c, ½ lb. 8c, ¼ lb. 4c

MEATS

Corn Beef .....8c, 10c lb.
Hamburg Steak .....15c lb.
Smoked Shoulders 13c
Sugar .....5c lb., in 5 lb. lots
A good broom 25c
All kinds of good teas.....25c lb.
Fresh Killed fowl 22c

JASPER AND WOOD

In Main Bout at the

LOWELL S. & A. CLUB

Friday Eve., Jan. 31

Other bouts: Henry Myers vs. Young Delmont. Young Edwards vs. Kid Williams. Kid Halpin vs. Micky Mulcahy.

ANNUAL BALL OF LOWELL HIGH SCHOOL REGIMENT

OFFICERS HELD IN ASSOCIATE HALL A GREAT SUCCESS

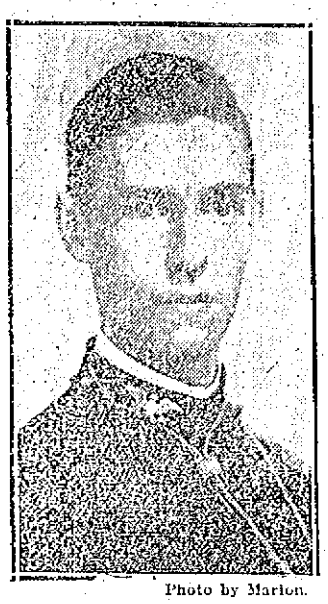

Photo by Marion.

COL. GEORGE WILKINS

Photo by Marion.

LIEUT. COL. WALTER WILSON

Photo by Marion.

MAJOR MAX GOLDMAN

Last week the pupils of the high school showed what they could do in the dramatic line, and they proved to be excellent entertainers. Last night they were equally successful in conducting a thoroughly enjoyable dancing party. The 22nd annual ball of the officers of the high school regiment, which was held in Associate hall. There was a very large attendance, including many officers from other high schools in the state, and the blue regimentals of the young men were in pleasing contrast to the pretty dresses of the girls. Early in the evening a crowd of interested friends and relatives gathered in the balcony and eagerly watched the gay, bright throng of youthful dancers.

The elaborate decorations of the hall added to the brilliancy of the scene. There were flags everywhere—on the sides of the balcony, over the stage, draping the doors, and even hung about the central chandelier. The walls were trimmed with red, white and blue bunting, and alternate streamers of the national colors swung from the chandelier down to the balcony. The sides of the stage were gracefully curtained with red, and across the front was a white trellis, covered with greenery; behind this, large evergreen trees were skilfully banked.

The grand march began shortly after 8 o'clock and was led by Colonel George Wilkins and Miss Sadie Midgeley. It was quite long, but the different intricate figures were generously applauded by the people in the balcony. A two-step followed the march, and after that, dancing continued through a long order of 20 dances and four extras, with an intermission after the Virginia Reel, during which light refreshments were served. Hibbard's orchestra furnished music for the dancing, and the program contained many popular selections.

The matrons, who received in a cosy corner at one side of the stage, were all teachers in the high school: the Misses Webster, Allen, Bradley and Stevens. Among the prominent guests present were Principal Cyrus W. Irish, Mr. Perry D. Thompson and Mrs. Thompson, Mr. Abel R. Campbell, Supt. Hugh J. Molloy and Frederick B. Woodward. The following officers were present from Woburn: Major Wilfrid A. Walker, Capt. Walter E. Hooper, Lieut. William H. Sherburne, Lieut. Clifton A. Shinquin, Quartermaster William C. Looney and Lieut. Clifford Ryan.

The order of the grand march was as follows: Colonel George Wilkins and Miss Sadie Midgeley, Lieut.-Col. Walter Wilson and Miss Alice Crompton, Major Max Goldman and Miss Alice Lynch, Regt. Adj. Howard Alexander and Miss Josephine Sandalls, Captain Frank Harmon and Miss Marion Munn, Captain Edward Martin and Miss Mary Lawler, Captain Boutwell Foster and Miss Ruth K. Choate, Captain Leonard Dursthoff and Miss Mildred M. Daggett, Captain Albert Sturtevant and Miss Ethel Hayes, Captain Harold Putnam and Miss Gertrude Weinbeck, Captain Napoleon Vigeant and Miss B. Lamontagne, Captain Philip B. Thissell and Miss Lillian M. Cogger, Captain William Sydeman and Miss Minnie Sydeman, Bat. Adj. Joseph Garmon and Miss Alice Peard, Bat. Adj. William Reilly and Miss Alice Donohoe, First Lieut. George Garmon and Miss Hilda Isles, First Lieut. Donald Pattillo and Miss May Pratt, First Lieut. Douglas Buchanan and Miss Kathleen Stanley, First Lieut. George Thomas and Miss Marion Thomas, First Lieut. George Love and Miss Esther A. Hill, First Lieut. William D. Corcoran and Miss Christina A. Lowney, Second Lieut. Francis Duffy and Miss Gertrude H. Lyons, Second Lieut. Edward Pare and Miss Irene Traversy, Second Lieut. Joseph Tansey and Miss Mabel M. Tansey, Second Lieut. John Walsh and Miss Lillian Walsh, Second Lieut. Edward Hildreth and Miss Lucille Washburn, Second Lieut. Roy Bartlett and Miss Mildred E. Leeds, Second Lieut. Clifton Lakin and Miss Della Bacon, Second Lieut. Raymond Leland and Miss Freda White.

Among the beautiful gowns, worn by the girls were noted:

Miss Sadie Midgeley, white charmeuse with overdress of gold beaded net, edged with gold fringe.

Miss Alice Crompton, white messaline with lace and chiffon tunic, trimmed with crystal, and crystal ornament in hair.

Miss Alice Lynch, pink silk marquisette, with silver lace and touches of black velvet.

Miss Josephine Sandalls, yellow messaline, with white chiffon underskirt, and trimmed with bands of white swansdown.

Miss Marion Munn, pink satin, with pannier of pink net, and garniture of rosebuds.

Miss Mary Lawler, blue chiffon over white with lace and bands of blue satin.

Miss Ruth Choate, turquoise blue marquisette, with black velvet belt and crystal ornaments.

Miss Mildred Daggett, lavender chiffon pannier over lavender satin, with trimmings of silver beads and rose-pink velvet.

Miss Gurcole Manchester, pink charmeuse, with bands of white swansdown.

Miss Susie Donoghue, pale blue satin, with lace overdress, and bands of silver ribbon.

Miss Ruth Mower, white charmeuse, with drapery of cerise chiffon.

Miss Lillian Green, yellow messaline, with net overdress and touches of lavender satin.

Miss Olga Lofgren, white charmeuse, with net tunic, edged with crystal fringe, and carrying pink roses.

Miss Mary Joyce, white satin, en train, with drapery of pale blue chiffon.

Miss Marie Sullivan, white messaline with rose lace overdress.

Miss Gertrude Weinbeck, striped lavender silk marquisette, over lavender satin.

Miss Helen Grimard, pink chiffon over blue satin.

Miss Helen Hickey, pale blue messaline with chiffon overdress, caught up with clusters of pink roses and belt of pink messaline.

Miss Isabel McQuade, pink charmeuse, with pannier drape of pale blue lace, edged with silver bands.

The officers of the party were as follows: General manager, Col. George Wilkins; assistant general manager, Lieut. Col. Walter Wilson; floor director, Major Max Goldman; assistant floor director, Regt. Adjt. Howard Alexander; chief aid, Capt. Frank Harmon; aids, Captains Edward Martin, O. M. Boutwell Foster, Leonard Durshoff, Albert Sturtevant, Harold Putnam, Napoleon Vigeant, Philip Thissell, William Sydeman; Battalion Adjutants Joseph Garmon, William Reilly; First Lieutenants George Garmon, Donald Pattillo, Douglas Buchanan, George Thomas, Gleason McCullough, Reginald Harris, George Love, William Corcoran; Second Lieutenants Francis Duffy, Edward Pare, Joseph Tansey, John Walsh, Edward Hildreth, Roy Bartlett, Clifton Lakin, Raymond Leland.

Manhattans, Fri. eve., Associate.

Photo by Marion.

FRANK HARMON
Senior Captain

Photo by Marion.

HOWARD ALEXANDER
Regimental Adjutant

Cooking Bee

There will be a cooking bee at Harmony hall, Collinsville, this evening, and undoubtedly the affair will be very interesting. Bread, pie, plain and fancy cake will be made by several young women, who are purported to be expert in this line of work. Besides the cooking match there will also be an entertainment program supplied by local talent, and a general good time is in store for whoever will attend.

The judges in the cooking bee will consist of three men, one from D. L. Page's restaurant, another from Eldridge's restaurant and the third from Lavery's bakery.

The matrons of the evening will be Mrs. William Kiernan, Mrs. Ann Fogarty, Mrs. John Brennan and Mrs. Mary Richardson.

Manhattans, Fri. eve., Associate.

Protect Yourself — Ask for ORIGINAL GENUINE

Horlicks Malted Milk

The Food Drink for all Ages—Others are Imitations

FACTORY PURCHASE

250 PAIRS YOUNG MEN'S $4.00 and $5.00 SHOES

On Sale

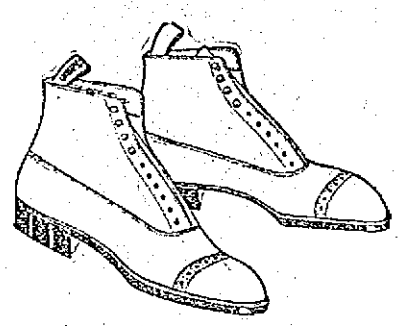

Friday Morning

At $2.98 a Pair

Made by Upham Bros., Stoughton, Mass., who has made thousands of Men's High Grade Shoes for us; a thoroughly reliable manufacturer. They were made for dealers, who for business reasons were unable to have goods delivered. They were offered to us at about half the regular price. Knowing the high quality of these shoes we are glad to offer the young men of Lowell such excellent bargains. They include Tan Russia Calf Bals, single sole, narow toe; gun metal calf bluchers, single sole, narrow toe; tan Russia calf bluchers, double sole, high toe, sizes from 5 1-2 to 10, widths B to E.

SEE OUR WINDOW DISPLAY

O'Sullivan Bros. Co.

OPPOSITE CITY HALL

Piano Prices Slaughtered

Biggest Bargains In Lowell

SOME NEW—SOME USED MORE—SOME LESS

Kimball Upt. $125
Behning Upt. .....$ 50
McPhail Upt. .....$ 80
Ivers & Pond Upt. .....$ 80
H. P. Miller Upt. .....$ 85
Chickering Upt. .....$ 95
Haynes Upt. $165
Hallet & Davis Upt. .....$ 90
McPhail Upt. .....$ 85
Krakauer & Bach Upt. .....$ 90
Vose Upt. .....$ 80
H. P. Miller Upt. .....$ 85
Doll & Sons Upt. $250
Shumann Upt. $175
Emerson Upt. .....$ 75
Steinway Upt. $115

PIANO PLAYERS

New and Second Hand
$150 $150

Your old Piano, Organ, Phonograph, Typewriter, Furniture, Desks, Jewelry or anything of value taken in Exchange—Full Value Given.

$5.00 DOWN

Free Delivery Anywhere. Any time. Trial allowed at Home.

$1.00 A WEEK

No pianos sold to dealers for less than price marked. Pianos stored. Low rates.

Three years allowed to test pianos. Full value allowed if you desire to change.

Roxbury Storage Salesroom

227 Central St., Lowell, Mass.
SALES EVERY DAY

Boston Salesrooms, 2418 Washington st., Roxbury.

Open Monday and Saturday evenings until 9 o'clock.

The D. S. O'Brien Co. Label Guarantees Value.

The Annual Round-Up

OF THE WINTER STOCKS STARTS TOMORROW

This is our real big bargain sale. We lose sight of values and forget costs in our determination to clean house. All stragglers and stray ones are "rounded up" into groups and priced for a speedy good-bye.

ROUND-UP OF

Winter Suits and Overcoats

At $11.75

124 Winter Suits—Stein-Bloch Suits, College Brand Suits and other high grade makes — Blacks, blues and fancies.

68 Suits were $15.00 — 22 Suits were $20.00
25 Suits were $17.50 — 7 Suits were $22.50
2 Suits were $25.00

Choice Now at $11.75.

46 Winter Overcoats—Dress Coats, Fancy Mixture Coats, Long Convertible Collar Coats. Many of Stein-Bloch make.

25 Coats were $15.00 — 4 Coats were $20.00
9 Coats were $17.50 — 6 Coats were $22.50
2 Coats were $25.00

Choice at $11.75.

IN THE ROUND-UP:

Men's $3, $4 and $5 Fancy Cheviot Trousers at **$2.35**
Men's $2, $3, $4 and $5 Fancy Vests at..... **$1.65**
Men's $5, $6 and $7.50 Bath Robes at..... **$3.75**
Men's $1, $1.50 and $2 Shirts at **79c**
All our 50c Fancy Neckwear at **35c**
Phoenix 50c Mufflers at..... **25c**

D. S. O'Brien Co.

"THE SMART CLOTHES SHOP,"

222 Merrimack Street

There is Only One "Bromo Quinine" That is Laxative Bromo Quinine

USED THE WORLD OVER TO CURE A COLD IN ONE DAY.

Always remember the full name. Look for this signature on every box. 25c. E. W. Grove

A CATASTROPHE IS THREATENED

Trouble in Turkey May Precipitate Civil War—Grave Revolt Among the Turkish Troops

LONDON, Jan. 30.—Events in the Balkan peninsula are being precipitated with such rapidity that the world may soon be confronted not with the question of peace or war, but with a catastrophe which will lead Turkey to civil war.

Those who know the Ottoman empire believe that the revolt among the Turkish troops on the Tchataldja lines was much graver than could be gathered from the short dispatches allowed by the censor to trickle through. Close observers of events in Turkey expect that similar revolts will occur in the Turkish Asiatic provinces, where the elements opposing the Young Turks are stronger than in European Turkey. None of the delegates of the Balkan nations has yet received any official communication concerning Turkey's reply to the note of the European powers but when the gist of the document was communicated to them today they declared that after their note handed to the Turkish plenipotentiaries yesterday in which they officially broke off the peace negotiations they cannot make a further move without instructions from their governments.

The Balkan delegates for the most part do not consider the Turkish answer to the powers a satisfactory one but some of them admit that it might have the effect of suspending the denunciation of the armistice which was expected to be announced today and so give time to Mahmoud Shefket Pasha to reconsider the situation after he has listened to the fresh advice which the representatives of the powers at Constantinople are expected to give to Turkey. In case Mahmoud Shefket Pasha should yield to the pressure of the powers some of the Balkan delegates might postpone their departure from London in view of a possible reconvocation of the peace conference and the conclusion of a treaty of peace without the resumption of hostilities.

Turks' Reply Not Accepted

LONDON, Jan. 30.—"Emphatically the Turkish reply to the note of the European powers is not acceptable," was the comment made by Dr. Daneff, leader of the Bulgarian peace delegation here when he was shown the terms of the Ottoman response. He continued:

"Speaking on behalf of all the peace missions of the allied Balkan nation's reply is not of a character to form the basis of fresh negotiations. We have said that the fortress of Adrianople and the Turkish islands in the Aegean sea must be ceded and without this the negotiations will not be resumed. Moreover this cession must be made before hostilities are resumed as the first shot will change our conditions."

Turks Return Compromise Note

CONSTANTINOPLE, Jan. 30.—The Turkish government displays a spirit of compromise in reply to the note handed to it by the representatives of the European powers on Jan. 17. The response was presented by Mahmoud Shefket Pasha, the grand vizier, to Margrave Johann Von Pallavini, the dean of the diplomatic corps in the Turkish foreign office this morning.

Termination of Armistice

CONSTANTINOPLE, Jan. 30.—The Balkan allies today gave notice of the termination of the armistice, the period of grace of four days to start at seven o'clock this evening.

TODAY'S STOCK MARKET

NEW YORK MARKET

Stocks	High	Low	Close
Amal Copper	74⅝	72⅝	73⅝
Am Beet Sugar	38	37⅞	37⅞
Am Can	45⅝	42	45⅛
Am Can pf	129½	126	128½
Am Car & Fn	53⅝	53⅝	53⅝
Am Locomo	40⅞	40⅞	40⅞
Am Smelt & R	74⅝	73⅝	74
Am Sugar Rfn	117⅝	117⅛	117⅛
Am Sugar rights	22	20	20
Anaconda	38⅝	37⅝	38⅝
Atchison	105⅝	105⅛	105⅝
Atch pf	102	102	102
Balt & Ohio	102½	102	102⅝
Balt & O pf	84½	83½	84⅛
Br Rap Tran	91⅝	91⅝	91⅝
Canadian Pa	242	240	241
Cast I Pipe	16⅞	16	16⅞
Cent Leather	24⅞	24⅝	24⅞
Ches & Ohio	78⅝	77⅞	78½
Col Fuel	37	35½	36
Consol Gas	138½	138	138
Erie	32⅝	31½	31⅞
Erie 1st pf	49½	48	48½
Erie 2d pf	41	40⅛	41
Gen Elec	142½	142½	142½
Gt North pf	129	128⅝	128⅝
Gt N Ore ctf	40⅛	39⅝	39⅝
Illinois Cen	128⅝	128⅝	128⅝
Int Met Com	19⅝	19	19⅛
Int Met pf	65⅝	64	64½
Int Paper	12⅝	12	12⅝
Int Paper pf	48½	48⅛	48⅛
Kan City So	26⅝	26⅝	26⅝
K City So pf	61	61	61
Kan & Texas	27⅝	27⅝	27⅝
Lehigh Valley	163⅝	161½	162⅝
Louis & Nash	139½	139⅛	139⅝
Missouri Pa	42⅛	41⅝	41⅝
Nat Lead	54⅝	52⅞	54
N Y Central	109⅝	109⅛	109⅛
Nor & West	113⅝	111	111⅝
No Am Co	86⅝	86⅝	86⅝
North Pacific	120⅝	119⅛	119½
Out & West	32⅝	32	32⅝
Pennsylvania	123⅝	123	123⅝
People's Gas	116½	115⅛	116
Reading	166⅝	163⅝	165⅛
Rep Iron & S	26	24⅞	25⅞
Rep I & S pf	87⅛	87⅛	87⅛
Rock Is	23⅛	22½	23⅛
Rock Is pf	42	40	41
St Paul	114	113⅛	113½
So Pacific	110	108⅝	108⅝
Southern Ry	27⅞	27	27⅞
Tenn Copper	31⅛	31	31
Texas Pac	20⅝	20½	20⅝
Third Ave	40	39½	39½
Union Pacific	161½	159½	160
Union Pac pf	90⅛	90⅛	90⅛
U S Rub	66½	65⅞	65⅞
U S Rub pf	107⅛	107⅛	107⅛
U S Steel	66	63⅝	65
U S Steel pf	110⅝	110⅝	110⅝
Utah Copper	55⅝	54⅝	54⅞
Wab R R pf	13⅛	13⅛	13⅛
Westinghouse	75	74	74½
Western Un	72⅞	72⅛	72⅞

Boston Market

BOSTON, Jan. 30.—Local copper shares turned upward today, with trading along broader lines and in fair share lots.

AMERICAN CAN.

FURTHER FLUCTUATIONS OF STOCK AT OPENING TODAY

Can. Common Touched a New High Mark—Trading Active With Broad Upward Movement

NEW YORK, Jan. 30.—Aside from further fluctuations in American Can stocks the opening of the market today was featureless. On opening sales of 5000 shares Can common touched a new point for the present movement at 43, a gain of 2½. The preferred stock rose a point. Changes in the general list were about evenly divided between small fractional gains and losses.

Strong buying in various parts of the list caused the market to advance briskly, overcoming the restraint put on speculation by the gyrations in Can. Reading, Steel, Union, Lehigh and Smelting improved 1@1½. Can regained 44⅛.

The appearance of large purchasing orders for the leading stocks strengthened decidedly today and trading was more active with a broad upward movement. Virtually every stock commonly traded in was in brisk demand with advances reaching several points in the most active issues.

Weakness in Southern Pacific, which fell half a point below yesterday's closing, checked the improvement in the market. Prices sagged fractionally and dealings shrank to nominal proportions.

The market closed heavy. A drop of 2½ points in Norfolk & Western greeted the announcement of a new issue of convertible bonds. Sympathetic weakness was displayed by the general market.

BOSTON CURB MARKET

Stocks	High	Low	Close
Alaska Gold	14	13⅝	14
Bay State Gas	21	20	20
Boston Ely	84c	84c	84c
Butte Central	8⅝	7⅞	8⅛
Chief Con	1⅝	1⅝	1⅝
Calaveras	34	33	34
Corbin Copper	36	36	36
Cortez	50	50	50
Eagle & Blue Bell	1⅛	1⅛	1⅛
First National	2⅛	2	2
Laramie	1½c	1½c	1½c
Majestic	42	40	42
McKinley	2⅛	2⅛	2⅛
Mexican Metals	2	1⅞	1⅞
Nev Douglas	2⅝	2⅝	2⅝
Oneco	1½	1½	
Smoky Day	2½	2½	2½
South Lake	7⅞	7	7

Cotton Spot

Closed steady. Middling Uplands 13.15, Middling Gulf, 13.40. Sales, 3700 bales.

BOSTON MARKET

Stocks	High	Low	Close
Adventure	4½	4½	4½
Allouez	40½	40	40½
Am Pneumatic	4⅛	4⅛	4⅛
Am Pneu pf	22	22	22
Am Tel & Tl	133⅛	133	133⅛
Am Woolen pf	80	80	80
American zinc	31⅛	30½	31
Boston & Albany	213	213	213
Bos & Corbin	6⅝	6½	6½
Boston Elevated	114	114	114
Boston & Maine	96	96	96
Cal & Arizona	67⅛	66½	67⅛
Copper Range	48⅞	48½	48⅞
Franklin	8	7⅞	8
Giroux	3⅝	3⅝	3⅞
Granby	69½	68⅝	69
Indiana	15	15	15
Isle Royale	29	29	29
Lake Copper	20⅛	20	20⅛
Mass Electric	19	18⅞	19
Mass Electric pf	77⅞	76½	77⅞
Mass Gas	93	92⅝	92⅝
Miami Cop	24½	24½	24½
Nevada	18½	18⅛	18⅛
New Eng Tel	159	157½	159
N Y & N H	129	129	129
North Butte	31⅛	31	31⅛
Old Dominion	49	49	49
Osceola	96	96	96
Shannon	12½	12½	12½
Superior Copper	32	31	
Swift & Co	105⅞	105½	105⅞
Tamarack	31½	31½	31½
United Fruit	177⅛	177	177⅛
United Sh M	49	48½	48½
U S Smelting	41⅞	41½	41⅞
U S Smelting pf	49⅛	47½	48⅞
Utah Cons	10½	10½	10½

Money Market

NEW YORK, Jan. 31.—Prime mercantile paper 4½-5. Sterling exchange steady at 483.40 for sixty day bills and at 487.50 for demand. Commercial bills 482⅝. Bar silver 62. Mexican dollars 48½. Government bonds easier. Railroad bonds irregular. Money on call steady at 2½-3 per cent; ruling rate 2¾, last loan 2⅞, closing bid 2¾, offered at 2⅞. Time loans firmer, sixty days 3¼-3½, ninety days 3¾-4, six months 4-4¼.

Cotton Futures

	Opening	Close
January	12.76	12.69
Feb.	12.40	12.32
March	12.42	12.33
April	12.22	12.16
May	12.65	12.20
June		12.13
July	12.17	12.17
August	12.05	12.02
September	11.50	11.53
October	11.50	12.53
November	11.51	11.47
December	11.50	

Exchanges and Balances

BOSTON, Jan. 30.—Exchanges, $25,093,820, balances, $1,197,214.

CHANCELLOR E. R. WALKER

Wrote New Jersey's Latest Trust Laws

TRENTON, N. J., Jan. 30.—Edwin Robert Walker, state chancellor, is the author of the proposed laws for the regulation of New Jersey corporations. These laws are backed by Governor Wilson, who will try hard to have them passed so he can sign them before he resigns as governor. His work on these laws has caused a boom started for Chancellor Walker for the post of attorney general in President Wilson's cabinet.

POLICE COURT SESSION

Man Fined for Evading Car Fare

The most important case in police court this morning was that of Charles E. Saucier, a young man who was charged with assault and battery on Joseph L. Pigeon, a collector for some jewelry company, and also for larceny of a diamond ring valued at $45 from the same party. The defendant entered a plea of not guilty and the case went to trial.

The first witness called was the complainant, who testified that yesterday afternoon he entered a saloon in Moody street and had a few drinks of ginger ale. He said when his turn to buy came he paid for the crowd, but refused to buy a drink for Saucier, who was among the crowd. He testified that later when he came out of the saloon Saucier was on the sidewalk and without the least provocation the latter assaulted him, striking him in the stomach. Pigeon said he turned his assailant away and continued to Dodge street, being followed by Saucier.

A few minutes later, said the witness, Saucier grabbed his hand and at the same time struck him a blow on the left eye, coloring it in good shape. Saucier then ran away and it was at this point that Pigeon found that his two diamond rings were missing. He said he found one on the ground, but believes Saucier got away with the other.

An Italian witness was then called to stand but inasmuch as his knowledge of the English language is limited and there being no interpreter in the court room, the case at this point was continued till tomorrow morning.

Evading Car Fare

Patrick J. McNamara, who claims Lawrence as his home, was arrested in Dracut last evening on a complaint charging him with evading car fare on a car of the Bay State Street Railway Co., and also for drunkenness. He admitted his guilt and gave for excuse that he was drunk. The conductor in charge of the said car, Bernard J. Churchill, testified that the defendant who was in an intoxicated condition boarded his car at Hudson bridge and told him he had only 10 cents and wanted to go to Lawrence. The conductor said he advised his passenger to ride on the Southern New Hampshire, which would take him nearer his home for the price he had. McNamara, however, refused to do as advised and remained on the car. He paid two fares and when the conductor tried to collect the third, he refused to pay, saying he had no money. This was at the state line and Special Officer Cody was called upon and the man was sent to the station.

In court this morning the defendant asked the court to be lenient for he said he has a wife and children to support in Lawrence. The judge imposed a fine of $5 on the complaint, charging him with evading car fare, and placed the other on probation.

Drunkenness

Austin Gilday, an old-timer, was sentenced to the state farm. William McGuinness was given a free pass to the Thorndike street mansion, good for two months. Two first offenders were fined $2 each.

The Meagher Guards

An important meeting of the Celtic Association and the Meagher Guards will be held this evening in their hall 32 Middle street, when a large attendance is expected.

DOINGS AT CITY HALL

Mayor Appoints Another Cop—Permits Issued

Mayor O'Donnell has received an invitation to attend the Boston American League Baseball club banquet in honor of the Winter League club at the Boston tavern, Boston.

Police Appointment

Mayor O'Donnell today appointed to the supernumerary force of the police department Timothy J. O'Connor of 24 Agawam street.

Building Permits

The Turner Centre Dairy association has been granted a permit for the erection of an open wagon shelter in Thorndike street. The size of the building is 62 by 36 feet and the estimated cost is $550.

C. A. Dourdes has been granted a permit to change a store front at 218 Merrimack street, putting in a modern front for candy store.

Favors Woman Suffrage

LONDON, Jan. 30.—The British labor party today officially declared itself in favor of woman suffrage. By a vote of 350 against 347 a conference of the representatives of most of the trades unions of the United Kingdom now sitting in London adopted a resolution instructing the labor members of parliament to oppose any franchise bill in which women were not included.

The labor party is made up of 2,000,000 and 3,000,000 members, nearly all of whom are electors and they would carry enormous weight in case woman suffrage were made a plank in the program of any party at a general election.

WORST STOMACH TROUBLE ENDED.

No Indigestion, Gas, Heartburn or Dyspepsia Five Minutes After Taking "Pape's Diapepsin"

Every year regularly more than a million stomach sufferers in the United States, England and Canada take Pape's Diapepsin, and realize not only immediate, but lasting relief.

This harmless preparation will digest anything you eat and overcome a sour, gassy or out-of-order stomach five minutes afterwards.

If your meals don't fit comfortably, or what you eat lies like a lump of lead in your stomach, or if you have heartburn, that is a sign of indigestion.

Get from your pharmacist a fifty-cent case of Pape's Diapepsin and take a dose just as soon as you can. There will be no sour risings, no belching of undigested food mixed with acid, no stomach gas or heartburn, fullness or heavy feeling in the stomach, nausea, debilitating headaches, dizziness or intestinal griping. This will all go, and, besides, there will be no sour food left over in your stomach to poison your breath with nauseous odors.

Pape's Diapepsin is a certain cure for out-of-order stomachs, because it takes hold of your food and digests it just the same as if your stomach wasn't there.

Relief in five minutes from all stomach misery is waiting for you at any drug store.

These large fifty-cent cases contain more than sufficient to thoroughly cure almost any case of dyspepsia, indigestion or any other stomach disorder.

When Your Hair is Faded or Brittle

"A beautiful growth of long, glossy and fluffy hair can be had by every woman—hair of a rich, even color," writes Mrs. Mae Martyn in the Los Angeles Post.

"The only condition to this is that shampooing be indulged in at least once a month. And a word about what to use. Never, no never, employ soap or mixtures containing 'free' alkali, because of the disastrous effects following.

"A dependable and really delightful shampoo mixture can be made by dissolving a teaspoonful of canthrox in a cup of hot water. This is enough for a thorough cleansing of both scalp and hair. After a canthrox shampoo the hair dries evenly and quickly and regains its former shade, soft fluffiness and rich gloss. Nothing is so effective for removing dandruff and keeping the scalp healthy and plant."

PORTLAND IN N. E. LEAGUE

The Fall River Team and Players Transferred

AUBURN, N. Y., Jan. 30.—Official announcement was made today by Secretary John H. Farrell of the National Association of Professional Baseball leagues that the franchise and players of Fall River in the New England league are transferred to Portland, Me.

The name of the Connecticut league, Mr. Farrell announced, is changed to the Eastern association.

Visiting Here

Arthur Paradis, a former resident of this city and for the past 13 years a valuable man in the United States navy, was yesterday the guest of his many Lowell relatives. Mr. Paradis has traveled all over the world, and is now chief gunner's mate. He is instructor in the navy yard at Chicago. He left this morning for Manchester, N. H., and before returning to his post will pay another visit to his parents, Mr. and Mrs. Urbain Paradis, formerly of Lowell and now of Cambridge.

LOST ITS NUT

Wheel of Large Truck Became Angry and Left When Abandoned by Nut—Car Service Suspended

The large two-horse truck of C. H. Hanson was the victim of a little hard luck about 2.15 o'clock this afternoon, which caused some little inconvenience to the driver and to the Bay State Street Railway company. The truck was being driven down Merrimack street after leaving the machine shop of Entwhistle & Co. on Worthen street, and it was bearing a burden of four heavy machines. A short distance down Merrimack street a nut became loose on the axle of the left forward wheel of the truck and when Palmer street was reached the wheel, squirrel-like, pined for the nut and likewise parted from the wagon without so much as a "farewell." Now as soon as the wagon missed the wheel it gave unmistakable evidence of its displeasure and sat down upon the car tracks at the corner. Some of the employes of the Bay State Street Railway Co. came to the rescue with a jack and the wheel was replaced in its former position of trust, with a new nut. The truck then proceeded onward as before and the wheel seemed perfectly satisfied with the substitution of the new nut for the departed one. The car service was held up for a brief period during the operation, but it was for an instant only, for the truck was moved to the seclusion of Palmer street as soon as possible.

THREE FOUND DEAD

Man Killed Wife and Man of Whom He Was Jealous and Then Ended His Own Life

DAWSON, Y. T., Jan. 30.—The bodies of W. F. Smith, his wife and M. Kelly were found here this morning. It is believed Smith killed his wife and Kelly, of whom he was jealous, and then committed suicide.

To Aid French Steamer

BOSTON, Jan. 30.—A wireless despatch from the outward steamer Devonian today stated that she had started to the assistance of the French steamer Mexico which lost her propeller yesterday and called for aid when 310 miles southeast of Halifax.

Religious Societies Petition

BOSTON, Jan. 30—Three religious societies, including the First Church of Christ, Scientist, of Boston, appeared as individual petitioners before a legislative committee today for authority to hold property in excess of that provided in the statute which limits bequests to such organizations to amounts yielding an income of not more than $2000 a year.

Anglo-American Peace Treaty

LONDON, Jan. 30.—The British government has not yet reached a decision on the question of resumption of the negotiations for the ratification of the Anglo-American peace treaty signed in 1911 and which Secretary of State Knox declared that the United States was prepared to ratify.

Manhattans, Fri. eve., Associate.

Shoes and Stockings

The day of the colored upper on shoes is not over. The white cloth upper is as much in evidence as a year ago, and so is the drab and stone color. Smartest of all is, however, the boot of kid dyed to match the toilet.

Manhattan orch., Fri. eve., Asso.

McKINLEY DAY OBSERVED

Woman's Relief Corps Holds Patriotic Celebration at Its State Headquarters

BOSTON, Jan. 30.—McKinley day was celebrated by the department Woman's Relief Corps at the headquarters in Berkston building yesterday afternoon, which were decorated with flags and flowers in honor of the occasion.

Members of the Grand Army, Woman's Relief Corps, Sons of Veterans, Daughters of Veterans, S. of V. auxiliary, and other friends called from 2 to 5 and were cordially greeted.

At the close of the formal reception, refreshments were served by the committee. A picture of the late President McKinley was draped with flags and carnations were distributed by the committee.

INVENTS MACHINE TO COMBINE TALKING AND MOTION PICTURES

SAN FRANCISCO, Jan. 30.—Thomas A. Edison has a rival. The announcement has been made that E. H. Amet of Berkeley has invented a combined phonograph and motion picture machine which makes photographic films and a phonographic record simultaneously. When the motion picture is projected on the screen the accompanying sounds must be reproduced at exactly the proper instant. The words are heard simultaneously with the movement of a speaker's lips. Officers of the Panama-Pacific exposition are considering using the machine to perpetuate the interesting features connected with the building of the exposition. Thus the laying of a cornerstone can be shown at the same time that speeches are heard.

THE SUN'S DAILY PICTURE PUZZLE

COULD BE WORSE.

The world is bright,
For all its rue;
My purse is light,
But my heart is, too!

...ad another man who is broke.

ANSWER TO YESTERDAY'S PUZZLE.

...pulls down, in head.

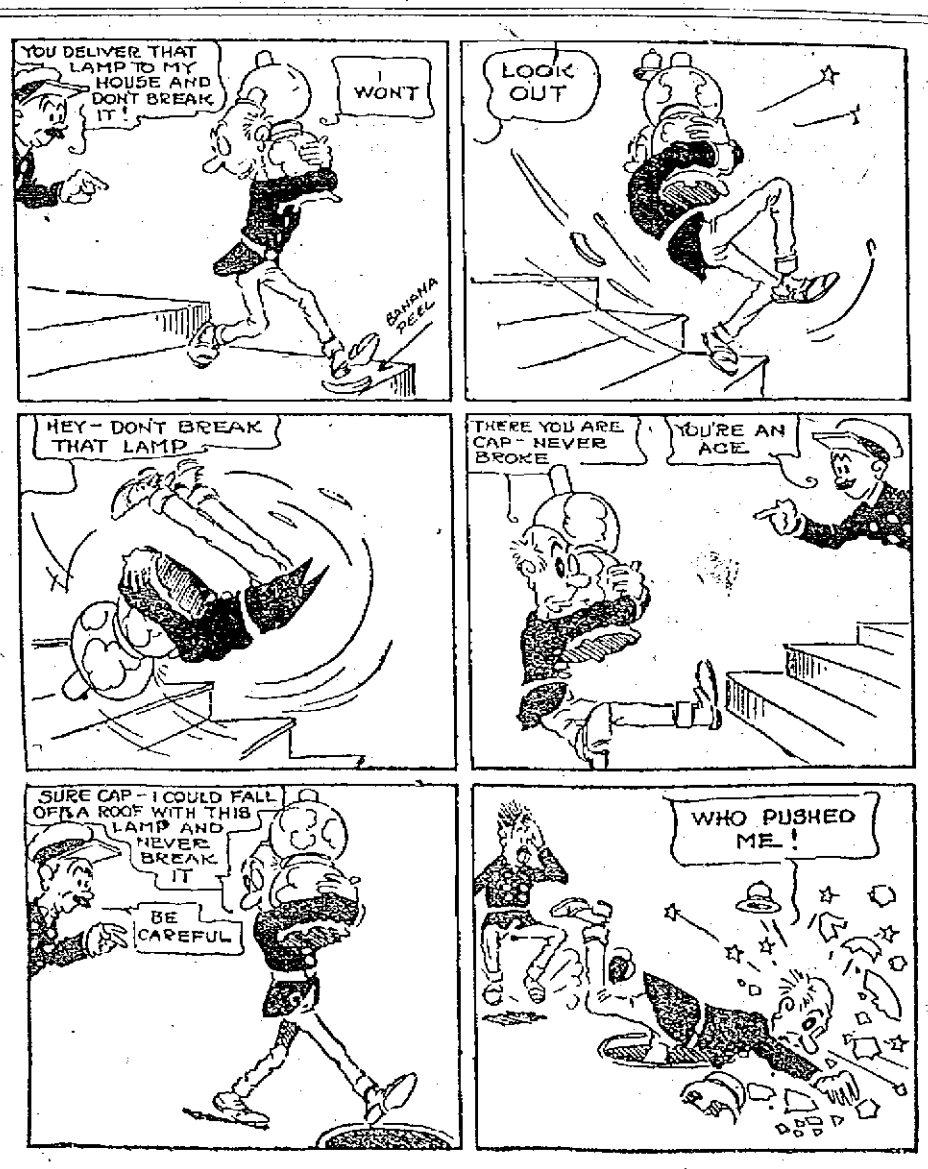

ALGY THE COP

THE SUN CLASSIFIED ADVERTISEMENTS

TO LET

NEWLY FURNISHED ROOMS TO let at the Hamilton chambers; gas, bath and heat; $1.50 up; also large room for business purposes. 19-21 Hurd st.

5-ROOM TENEMENT TO LET; pantry, bath, hot water; rent $12 at 167 Grand st. Apply Schutz Furniture Co., 316-320 Middlesex st.

COTTAGE HOUSE OF SIX ROOMS with modern improvements, to let, on Rogers st. Inquire 276 Fairmount st.

HOUSE OF NINE ROOMS TO LET; suitable for boarding or lodging house. Inquire at 248 Moody st.

LARGE DOWNSTAIRS FRONT room to let; heated; modern conveniences, at 533 Central st.

TENEMENT OF 5 ROOMS TO LET; bath, set tubs, open plumbing, pantry, unfinished attic. New house. Inquire 20 Crawford st.

BELVIDERE, 4-ROOM FLAT, $1.75; Centralville, 5-room flat, $1.60 per week; repaired like new. T. H. Elliott, 64 Central st.

NEW FLAT TO LET AT 69 AGAWAM st.: six rooms, bath, pantry, hot water, set tubs, window shades and hardwood floors throughout. Apply 94 Andrews st.

SUNNY 5-ROOM TENEMENT TO LET, with gas, toilet and shed, all on one floor; handy to mills; 25 Fulton st., Centralville. Apply 276 Westford st. Rent $2.25 per week.

COSY 7-ROOM TENEMENT, WITH garden, to rent, at 123 Varnum ave. Apply L. J. Ellinwood—West Chelmsford, Mass. Telephone 1009-1.

FOUR ROOMS TO LET; GAS, PANTRY, toilet on floor, with attic room; Sacred Heart parish; near mills; O. K. repair; $1.86. Apply 309 Lawrence st.

NEWLY FURNISHED ROOMS FOR light housekeeping. Apply 179 Middlesex st.

FIRST CLASS BOARD AND ROOMS to let; steam heat; most desirable residential district in the city; one minute's walk from Westford st. car line. Inquire Mrs. Nettie Saunders, 68 Gates st. Tel. 2635.

STORE TO LET, CORNER OF JOHN and Merrimack sts. Inquire at The Lowell Five Cent Savings Bank.

ROOM SUITABLE FOR BARBER shop or business office, to let, on second floor of the Harrington building, 52 Central st.

FOR RENT

—IN THE—

HARRINGTON BUILDING

52 Central Street

Splendid rooms on the second floor, suitable for Physician, Dentist, Tailor, Barber, Dressmaker or Real Estate dealer. Also offices on the third floor. Rent reasonable. Apply to D. J. Harrington, New Sun Building, or at The Sun Office.

W. A. LEW

Steam dyeing and cleansing of ladies' and gents' wearing apparel. 50 years in the business. 49 JOHN STREET

SPECIAL NOTICES

MR. J. A. RULE, CLAIRVOYANT, 411 Lakeview avenue, upstairs. Circles Tuesday and Sundays 7 o'clock p. m. Private readings after 6 o'clock every evening.

ACCOUNTANT—BOOKS OPENED, closed, audited, trial balances and financial statements. Accounts systematized. Charges reasonable. P. O. Box 1049, Lowell, Mass.

VOICE, PIANO AND VIOLIN LESSONS. Experienced teacher; easy and rapid method; 50c per lesson. Write or call, Wednesdays, 65 Dover st., or Westford st.

MISSION FURNITURE MADE AND furniture repaired at 234 Adams st.

STOVE LININGS, GRATES, CENTERS, water fronts, etc., for all kinds of ranges, carried in stock and furnished at short notice. Bring size and name of stove or telephone 1977-1. Quinn Furniture Co., 160 Middlesex st.

PIANOS AND ORGANS TUNED AND repaired. Tuning $1. J. Kershaw, 190 Cumberland road. Tel. Demers, 1962-3.

BENTS NO. 1 KILLS LICE ON children. Excellent for brownish mouth itching, ivy poison, hives, mange, salt rheum, falling hair. 25 cents at Falls & Burkinshaw's.

LIMBURG CO., CHIMNEY EXPERTS —Chimneys swept and repaired. Residence 1128 Bridge st. Tel. 946-1.

THE SUN IN BOSTON—THE SUN IS on sale every day at both news stands of the Union station in Boston. Don't forget this when taking your train for Lowell.

PROF. EHRLICH'S "606" SALVARSAN

Administered in the veins at Dr. Temple's Lowell office. NO LOSS OF TIME from business. NO PAIN. Lues, malaria, locomotor ataxia and various forms of skin disease arising from blood poison.

This solves the problem of the centuries and rids the world of the WORST SCOURGE that the human race has known. RESULTS IMMEDIATE. Wasserman blood tests made. Also treats cancers, tumors, all acute and chronic blood and nervous diseases of men and women, hydrocele, varicocele. Stricture, prostatic diseases, piles, fistula, fissures, ulcers, and rectal diseases WITHOUT THE USE OF THE KNIFE. Diseases of the eye, ear, nose, throat, skin, stomach, liver, kidneys, bladder, bowels, and rectum, epilepsy, and all nervous diseases.

Terms always made to suit the convenience of anyone applying for treatment, and very reasonable charges. Do not treat elsewhere until you have investigated methods and terms. Lowell office, 97 Central street, Mansur block, Wednesdays 2 to 4, 7 to 8; Sundays, 10 to 12.

Consultation, Examination, Advice FREE

F. W. CRAGIN & CO.

Lowell, Mass.

MANUFACTURERS OF

Cabinet Work of All Kinds to Order Stores and offices fitted up. Wood turning. Jobbing and repairing. Old furniture repaired and finished. New furniture made to order.

45 Fletcher Street Telephone

If you want help at home or in your business, try The Sun "Want" column.

HELP WANTED

TABLE GIRLS, CHAMBER GIRLS, cooks, house girls, kitchen girls, mill girls, factory girls wanted; plenty of work for those who want work. City Employment Office, 121 Central st. Tel. 234.

MALE PULLER OVER, NIGGER head operator on pounder, wanted. Mears, Feely & Adams, Lincoln st.

CANVASSERS WANTED TO HANDLE the New Fibre Broom, the best house broom ever put on a carpet. Write for particulars. Bartlett Brush Works, Elmira, N. Y.

GIRL WANTED FOR BAKERY; short hours. Address C 30, Sun Office.

TREER WANTED AT ONCE. Apply Mears, Feeley & Adams, Tanner st.

SEWERS WANTED ON FANCY woolens; steady work and good pay. Pontoosuc Woolen Mfg. Co., Pittsfield, Mass.

THE S. A. INTERSTATE EMPLOYment Agency service free to all. Call and register. 116 Fletcher st. Phone 1361.

300 MEN, 20 TO 40 YEARS OLD wanted at once for electric railway motormen and conductors; $60 to $100 a month; no experience necessary; fine opportunity; no strike; write immediately for application blank. Address D 2, Sun Office.

THE S. A. INTERSTATE EMPLOYment Agency service free to employer or employe. 116 Fletcher st. Phone 1361.

LOCAL REPRESENTATIVE FOR magazine wanted; good salary for hustler; give references and past experience. National Sportsman 73 Federal st., Boston, Mass.

ENERGETIC SALES AGENT WANTed to establish headquarters in and look after entire business of Lowell; exclusive contract; references. L. T. Townsend, 42 Copeland st., Boston, Mass.

WORSTED DRAWING ROOM HELP wanted. Worsted twisters and spinners. Apply Hillsborough Mills, Wilton, N. H.

REAL ESTATE FOR SALE

TWO TENEMENT HOUSE NEAR Bowers st. for sale; 6 and 9 rooms to a tenement. Rents for $348 a year. A bargain at $3500. Near Davis sq., corner lot, good investment. 2 tenements and small store. Rents for $268 a year. 3000 feet land. $1500. Abel R. Campbell, 417 Middlesex st., cor. Thorndike.

5-ROOM HOUSE FOR SALE AT 186 Aiken ave., with all modern improvements, cement cellar, in A1 repair inside and out. An ideal home, can be bought for $100 or more down and remainder as rent. Mahoney, 810 Lakeview ave.

FOR SALE

5-ROOM COTTAGE WITH PANTRY, bath, hot and cold water, set tubs, steam heat and good lot of land near electrics. A bargain at $1900, on easy terms. For further particulars see

W. E. DODGE, 9 Central Street.

FOR RENT

The splendid offices on the second floor of the Harrington Building, formerly occupied by Louis Grunewald, the piano dealer. These offices are light, airy, easy of access, centrally located, with fine large windows. Rent reasonable. Apply to D. J. Harrington, Building Manager, Room 901 New Sun Building, or at The Sun Office.

HELP WANTED

SECOND GIRL WANTED; NO washing. Apply 211 Appleton st.

MAN WANTED TO CARE FOR FURnace for room and board. Apply 211 Appleton st.

BARBER WANTED AT 47 EAST Merrimack st. Terry Cox, Prop.

SALES GIRL WANTED TO SELL Jewelry. Apply Dows' Drug Store.

HAND PRESSERS OVER WANTED on men's Goodyear shoes. Apply Stover & Bean Co., Hood bldg.

KITCHEN GIRL WANTED AT once. Apply 395 Summer st.

MEN—WOMEN—GET GOVERNment parcel post jobs $65 week. Write for list of positions open. Franklin Institute, Dept. 155, Rochester, N. Y.

MONEY TO LOAN

THE NEW LOAN CO.

234 BRADLEY BUILDING

Loans made while you wait. No delay. We trust to your honor. Legal rates of interest. License No. 106. Open evenings.

READY CASH

Supplied to all borrowers on plain note AT LOWEST POSSIBLE RATES

$5 costs	16	Lic No. 92
$10 costs	$1.50	Open Mon
$15 costs	$1.50	Sat. Eve.

Monthly or weekly payments at legal rates of interest.

LOWELL LOAN CO.

22 CENTRAL STREET

Fourth Floor

CREDIT TO ALL

LOANS

Made on short notice without publicity.

We give you the money so cheap that you can't afford to owe anyone else and at charges that honest people can afford to pay. New Methods.

Borrow $10.00	Pay back $11.50
Borrow $15.00	Pay back $16.50
Borrow $20.00	Pay back $22.00
Borrow $25.00	Pay back $27.50
Borrow $30.00	Pay back $33.00
Borrow $40.00	Pay back $44.00
Borrow $50.00	Pay back $55.00

In monthly or weekly payments. Legal rates of interest. Credit once established with us is as good as a bank account in time of need. Our rates and plans have proved to be the best because our customers are glad to come again.

MERRIMACK LOAN COMPANY

Room 3, 51 Merrimack street, 17 John street. Hours: 8 a. m. to 9 p. m. Monday and Saturdays until 9 p. m. Tel. connection. License No. 61.

DWYER & CO.

PAINTERS, DECORATORS AND PAPER HANGERS

Estimates on all kinds of jobs, large or small, at 170 Appleton street.

WANTED

6 OR 8-ROOM HOUSE TO RENT, in good location. J. M. White, W. J. Barry Shoe Co., 50 Stackpole st.

INFORMATION WANTED REGARDing Mrs. Morris C. Smith, nee Janet Dunn, formerly residing in Great Falls, N. H., but is supposed to have removed to Lowell, Mass., some years ago. Mrs. Smith is a native of Scotland. Her only brother would be glad to receive news from her or any of her family. Address The Salvation Army, 116 Fletcher st.

EXPERIENCED LADY TEACHER wishes to give private instruction to persons who desire to improve themselves in any branch of English language; special attention given to mathematics, spelling, penmanship and bookkeeping. Apply Teacher, 75 Robbins st. Tel. 248-1.

WANTED TO BUY CHEAP FOR cash a second hand pool table; must be in good condition. Apply John F. Smith, 937 Gorham st.

WORK WANTED WASHING, IRONing, or cleaning by the hour. Inquire at 472 Central st.

SECOND HAND FURNITURE OF all kinds wanted; also 100 second hand bicycles. Bring them in or send us a postal and we will call. Highest prices paid. A. S. Edwards, 531 Dutton st. Phone 1976-5.

50,000 TOBACCO TAGS WANTED

30c a hundred. Carr's Pool Parlors, 98 Gorham st. Opp. Post Office.

LOST AND FOUND

GOLD MESH COIN PURSE LOST Tuesday night, between Marginal st. and Northern depot. Finder return to 70 Willow st. and receive reward.

BANK BOOK CONTAINING SUM OF money lost Jan. 27, between 712 Moody st. and 236 White st. Reward if returned to J. E. Rochette, 236 White st.

GOLD LOCKET AND CHAIN LOST between Prospect st. and Wigginville last Friday night. Reward if returned to 35 Prospect st.

ONE $10 BILL AND ONE $2 BILL lost on January 23rd, on Boylston st., near Calvin st., by person in sore need. Return to 7 Calvin st.

STRING OF BLUE ORIENTAL beads lost last Tuesday on School st., between Liberty and Pawtucket sts. Finder please return to Sun Office and receive reward.

SITUATIONS WANTED

AMBITIOUS YOUNG MAN WISHES position at anything; sober, steady and neat; of a good disposition. H. Knapp, 26 Nichols st., Lowell.

MECHANO—THERAPY AND MASSAGE

Rheumatism, Neuritis, Paralysis, Goitre, Locomotor Ataxia, Diabetes, Bright's disease, and all chronic diseases treated scientifically. Dr. Jas. Bastow, M. T., Odd Fellows Block, 34 Middlesex st., Room 4. Tel. 1972-2. Treatment at your home by appointment.

Storage for Furniture

Separate rooms $1 per month for regular $2 two-horse load. The dryest and cleanest place for storage in Lowell. Telephone connection. O. F. Prentiss, 356 Bridge st.

Bright, Sears & Co.

WYMAN'S EXCHANGE

Bankers and Brokers

SECOND FLOOR

FOR SALE

BARGAIN SALE—SECOND HAND single sleigh, one two-seated sleigh, second hand; top buggy, second hand, wide track; carryall, with pole, second hand. Owner has no use for them. Call afternoons, 648 Central st.

KIDNEY BEANS, YELLOW EYE beans, or pea beans, 10c qt. Rice or barley, 5c lb. Tapioca, 7c lb. Sugar, 5c lb. Smoked Shoulders, 11c lb. Best onions, 13c pk. Best bread flour, 70c bag, $5.50 barrel. Orders delivered. Manhattan Public Market, 712-714 Gorham st.

INCUBATOR, 240 EGG SIZE, FOR sale. Inquire 41 Hale st.

BARBER SHOP FOR SALE. TWO chairs, mirrors and all fixtures used in an up-to-date shop. Write Mrs. Henry Roddy, Box 96, or inquire Princeton st., North Chelmsford, Mass.

ELMORE 5-PASSENGER TOURING car for sale; price $350. Car can be seen at Church Street Garage.

LOOK—NEW UPRIGHT PIANO FOR sale; $100 if sold today; guaranteed; 10 lessons free. 65 Dover st.

MAHOGANY INTERIOR PLAYER piano for sale; 88 notes; cheap for cash. Address E. M., Sun Office.

UPRIGHT KINGSBURY PIANO IN good condition for sale. Will sell cheap for cash. 388 Fletcher st.

CHRONIC DISEASES

TREATED FREE BY

MECHANO THERAPY

No matter how long you have been sick or what other treatments you have tried; no matter what your doubts may be, Mechano Therapy holds out hope. No matter what anybody may say, it will pay you to try this treatment which is absolutely free to new patients Thursday or Sunday, between 3 and 4 o'clock.

Asthma, Rheumatism, Piles, Nervous Diseases, Kidney and Liver Troubles, Dyspepsia, Catarrh, Bronchitis, Female Diseases, etc., treated by this method. F. A. Mageaw, Doctor of Mechano-Therapy, 97 Central street, room 11. Sundays and Thursday only, 3 to 5, 7 to 8 p. m. Tel. 675.

What Our Customers Say of

The New Vacuum Clothes Washer, Price $3.50

"The first time my lace curtains have been washed without a break."

BRADLEY BUILDING, 175 Central st., room 229.

THE SUN IS ON SALE AT BOTH NEWS STANDS IN THE UNION STATION BOSTON

TO LET

FRONT CORNER SUITE TO LET, on second floor of new Majestic Chambers, next to public library. Rent reasonable if taken at once. Apply Tuesday evening between 7 and 9, at 445 Merrimack st. or address Dr. O. A. Lothrop, 101 Beacon st., Boston.

FURNISHED ROOM TO LET; ALSO rooms for light housekeeping. Hoffman House, 387 Central st.

5-ROOM NEWLY PAPERED AND painted tenement to let at 42 Barclay st., rent $9. Apply Schutz Furniture Co., 316-320 Middlesex st.

TENEMENT 6 ROOMS AND BATH to let on Moore st.; practically new; plenty of yard room; rent $12 per month. Store on Gorham st., near B. R. bridge, rent $10 per month. Inquire at 337 Gorham st.

NICE COZY FOUR ROOM COTTAGE to let. Rent $6 month. Inquire 35 Varnum avenue.

TWO FOUR ROOM TENEMENTS on North street, to let. Apply to John J. Cole, 53 North st.

STORE TO LET AT 285 CENTRAL st. The best location in city. Occupied by one tenant 17 years as a jewelry store. Inquire on premises.

TO RENT

Desirable Offices in Traders' Bank Building,

38-40 Middlesex Street.

WOMEN THREW PEPPER

More Windows Smashed in London

LONDON, Jan. 30.—The suffragettes resumed their window breaking and post box outrages on a small scale last night, but their endeavors were sufficient to maintain a state of nervous apprehension among the shopkeepers and the large bodies of police and private watchmen guarding the streets and buildings.

The windows in some of the government offices were smashed, and in the offices of the Hamburg-American Packet company a $750 plate glass window was broken.

Use Red Pepper

Undismayed by the jail sentences handed out in the Bow street police court a number of suffragettes followed Premier Asquith to Leven, in Fifeshire, last evening, and continued their militant tactics outside of a hall. The premier was addressing his constituents.

A strong cordon of constables was drawn around the hall and against this "the hasnibaxoukesses," as the militant suffragettes have come to be called, dashed wildly, but in vain. One of them was prepared against repulse. She had papers containing red pepper which she blew into the faces of the officers who resisted her. She was arrested.

Losing Their Friends

The situation is so tense that the suffragettes are beginning to fall out with their friends. They broke up the annual meeting of the labor party held yesterday in London. This organization has been siding with the women, and a flood of interruptions occurred while George Henry Roberts, member of parliament from Norwich, was addressing the meeting. The women wanted to know what the party was going to do about votes for women and why the present ministry had not been turned out. Interrupters were ejected from the meeting.

Of the suffragettes who were sentenced yesterday morning, 29 continue to declare that they will put the prison officials through the drill of handling a "hunger strike."

Mrs. Despard, sister of Sir John French, the famous cavalry general, was fined $10 or given her choice of two weeks in jail. She took the two weeks, but some unknown paid her fine and the prison officials thrust her from the jail against her protests. She is the only woman arrested Tuesday who is not serving her time except Sylvia Pankhurst, who, disregarding her statement of the day before that the violence was just beginning, promised to be good until her case is tried.

Mrs. Drummond, the "General" of the rioters, a woman of years and bulk, went to jail with the others promising to starve herself. She scornfully refused to pay a $10 fine which was imposed, and chose to go to jail for two weeks.

The other women who were arrested were all given the same choice and all chose jail. They had expected to be sent to prison and their friends brought toilet accessories and rugs to the court, so except for the expressions on their faces, the scene closely resembled an excursion party.

VIOLETS IN FULL BLOOM

And Apple Trees Budding in Middleboro

MIDDLEBORO, Jan. 30.—From various towns in the district comes word of January freaks, the like of which never have been known in these parts. At the Langwater farms, North Easton, William N. Craig, superintendent of the Ames estate, reports beds of violets, snowdrops and pansies in full bloom.

Donald McIlae of this town, head gardener at the state farm, is fearful lest a cold snap will work sad results on the hundreds of apple trees on the farm, some of which are budding.

Dr. D. P. Gleason of Onset says that while out in his auto Saturday a beautiful large butterfly flew in, probably attracted by the maple syrup which was poured into the oil reservoir in his auto by jokesters a while ago.

Edward P. Gurney of Whitman enjoyed a dish of kale picked in his garden yesterday afternoon. The greens were as tasty, Mr. Gurney says, as if they had been dug in regular season.

Mr. Donahue of Plymouth street, Whitman, reports daffodils in bloom at his home.

Frank Caswell of this town dug a hill of potatoes in his garden yesterday.

AMUSEMENT NOTES

Opera House

In the Rainey African Hunt pictures you see a picture of a baby Thompson gazelle. This little animal was captured by Paul J. Rainey, the celebrated hunter, whose African Hunt pictures are being shown at the Opera House every afternoon and evening this week.

One day while Mr. Rainey was hunting in British East Africa he came across this little gazelle asleep in some high grass. He was easily captured, and brought into camp in the arms of one of the men. He was fed on milk by means of a nursing bottle, made with a piece of rubber tubing and a pickle bottle in a few days he became very tame, and would follow at Mr. Rainey's heels.

A little monkey, which was also a great pet of Mr. Rainey, attached himself to the gazelle, and these two were almost inseparable.

On this expedition there were 150 hunting dogs, and the little gazelle selected a bear hound as its most intimate friend and protector. This dog took so great an interest in his little friend that he would not permit any of the other dogs to molest it. The little monkey, however, was very much afraid of the dogs, and as soon as one of them approached, he would make a flying leap for the gazelle's neck and would utter plaintive cries. The gazelle, however, did not like this, and he would roll over and over on the ground in order to rid himself of his rider.

The gazelle grew very rapidly, and as he did so, he became very mischievous. At night he would poke his head underneath the tents, and lick Mr. Rainey's face. This was only one of many mischievous tricks he did, until finally, Mr. Rainey was compelled to part with him.

He is now in the Zoological Gardens at Hamburg, Germany.

LONERGAN PLAYERS

Mr. Julius Cahn, manager of the Lowell Opera House, takes pleasure in informing the theatre-going public of Lowell that after three months of earnest endeavors, he has finally succeeded in inducing Mr. Lester Lonergan to return from England and reorganize his famous stock company and present same at the Lowell Opera House beginning Monday, February 10th.

Mr. Cahn has been experimenting and has discovered that presenting a first-class dramatic company with first-class productions and the big plays, that this is what the public in New England wants today. He has so far succeeded in placing in his Jefferson theatre at Portland, Me.—at the Lawrence Opera House, Lawrence, Mass., the Savoy theatre, Fall River, Mass. and the Empire theatre in Salem, a first-class company presenting the principal plays with splendid productions and the public in each city has responded nobly.

He takes this opportunity of informing the theatre-going public of Lowell of the organization of the Lonergan players which will open at the Lowell Opera House on Monday, February 10th.

MME. SCHUMANN—HEINK

The sale of tickets for the engagement here at the Opera House on Friday, Feb. 7th of Mme. Schumann-Heink opened this morning and the lively demand for reservations indicate that a large audience will greet the appearance here of this famous contralto. Mme. Schumann-Heink will be assisted by Mr. Edward Collins, pianist and a long and varied program will be given. Among the numbers to be heard are three arias from the opera "Samson and Delilah," selections from Schubert, Wagner, Schumann, Rubinstein, Paganini, Liszt and Reichardt.

Merrimack Square Theatre

After seeing this week's bill at the Merrimack one ceases to wonder why the crowds are larger this week than usually are in attendance. And the answer is the out of the ordinary good bill being given there this week. It is headed by Frank Bush, and surrounding this clever artist are three of the best and biggest acts ever seen at this theatre at any one time. On Friday evening as a special feature Mr. Bush will give an entire new program, and if his stories are any funnier then than his present ones, they will surely be beyond description.

Today there is to be an entire change of photo-plays and as usual will include a Pathe Weekly, a special kinograph and others of an interesting make. The new slides which are furnished by the American Press association are also new and show some of the world's latest news in pictures.

The Playhouse

Variety as well as quality is a necessary asset in a successful repertory of plays given by any stock company and it's for this reason that Kendal Weston is this week presenting The Drama Players in that delightful vehicle of fun, "Facing the Music." The piece is brim full of rich humor that cannot help giving thorough satisfaction. See it and enjoy a hearty laugh. Others have, why not you. Mr. J. Anthony Smythe, who does not appear in this week's cast, will be seen in one of his most pleasing characters in next week's production of "Her Lord and Master."

Keith's Theatre

Three officers from the old British convict ship, "Success," will appear on the stage of the Keith theatre tonight with their punishment suit. They have challenged Bardeen to escape from the same, and claim that such escape is impossible unless the suit is torn to pieces. Bardeen is just as confident that he can get out of it in his own peculiar fashion, although he will not wager any money on the outcome. The suit has been a part of the ship's paraphernalia ever since the days when the ship plied between English ports and Australia. Mutinees on the old ship were common occurrences, and in order to restrain the mutineers it was necessary that instruments of torture be devised which could hold them. The punishment suit is one of these and there is no record of any prisoner ever having escaped from it. Bardeen is making his first attempt at the suit and some lively maneuvering may be expected. Tomorrow night he will try the United States army crazy man's steel cot, a device which it is believed will stop the wizard. The remainder of the bill is chock full of good things. The Parbar sisters are among the liveliest steppers this theatre has ever known, and Webber, the juggler, evokes much honest laughter. The comedy skittlet, "The Finish," is worthy of much praise, and Hallen and Hayes are really funny comedians. Farro is an unusually good shadowgraphist; the Georgia trio cut up high jinks and Mabel Howard is a sweet singer and nifty dancer. The bill is all good. Seats may be secured for all performances. 'Phone 28.

Theatre Voyons

"The Farmer's Daughter," is one of the several features on the program today at the Theatre Voyons. The story is fresh and well acted and the novelty of several of its situations will make it go big. Pathe's weekly is full of interesting events from all over the world and the comedies, "Everybody's Doin' It" and "When Bobby Forgot," are gems in their own way.

The Kasino

How many people are unable to learn roller skating? So far as experience at the Kasino may be regarded as a test, every man, woman and child is able to navigate along the spacious surface in the course of a brief instruction. Competent teachers are always present to assist the timid, but as a rule, the pupil learns after 10 or 15 minutes' teaching.

Grand Sacred Concert

All is now in readiness for the grand sacred concert which is to be held Sunday evening at Associate hall for the benefit of the rebuilding of St. Jean Baptiste church which was gutted by fire, and the affair promises to be a real musical treat.

The entire program is in charge of Arthur J. Martel, the well known musician and orchestra leader at Keith's theatre, and this is sufficient to assure the lovers of good music that the program will be A1. Several local singers have promised their support, among them being Miss Anna E. Bourassa, graduate from the New England Conservatory of Music; Miss Josephine Charbonneau, who has been heard several times and whose talent is unsurpassed, and Messrs. Andrew A. McCarthy, John Dalton, Edward F. Shea and several others, as well as the Bachelor boys. Mr. Martel will also give several piano selections which will surely please. Tickets are now on sale.

LODGE PROMISES AID

Will Try to Have Crime Clause in Immigration Bill Left as in Present Statute

BOSTON, Jan. 30—The New England committee on immigration received a telegram yesterday afternoon, addressed to Samuel H. Borofsky, from Senator La Follette, bearing the information that the Burnett-Dillingham immigration bill has been sent back to conference because of an error in printing.

"This enabled me," he states, "to secure an agreement from Senator Lodge to strike out of section 3 the words, 'Persons who have committed a felony or other crime or misdemeanor involving moral turpitude,' and to restore the phraseology of the existing law."

The New England committee has opposed that clause on the ground that it would give foreign nations the legal right to insist that the United States refuse admittance to any person who might be accused by them of crime. Under the old law such accused persons may have recourse to trial in this country, but the clause would annul this privilege.

The members were quite elated last night over the news from Washington, especially Mr. Borofsky, who was in that city last week working against the bill.

Farewell Reception

Mrs. Lucy Abbott was tendered a farewell reception by her numerous friends at the home of Mrs. Jennie Willard on Bellevue street, Monday evening. An excellent program was given by those present, each contributing to its success. Among the feature numbers were solos by Misses Abbie Burns, Delia Gleason, and Mrs. William Allen. Refreshments were served by Mrs. Willard. Mrs. Abbott was the recipient of many beautiful presents, and at the conclusion of the enjoyable affair all wished her success and prosperity in her new field.

Manhattan orch., Fri. eve. Asso.

A LITTLE NONSENSE

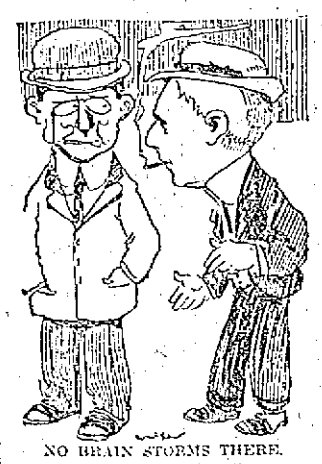

NO BRAIN STORMS THERE.

"I always say what I think."

"Aren't you afraid you'll forget how to talk?"

MARKET LANGUAGE.

"How are the chickens today?"

"I ain't heard a one of 'em complaining, sir."

MORE RELIABLE.

"Don't you read a daily paper?"

"Nope. Ninety-day negotiable paper's the only kind that interests me."

HIS QUICK RECOVERY.

"You made a quick recovery."

"Yes. You see I employed two doctors."

"Two?"

"Sure. They spent nearly all their time quarreling over my treatment, and that gave me the chance I needed."

SUCH NERVE.

"I want to exchange this book; it has a very stupid ending."

"I think you've made a mistake, madam. This is not a library."

VERY TRUE.

"Isn't it strange why people don't live as long now as they used to in the old days?"

"No; nothing strange about it. Provisions are so high now that nobody can afford to live long at the current prices."

WANTED

Experienced French and English speaking millinery salesladies. Apply at once either in person or by mail. All correspondence strictly confidential. THE GILBRIDE COMPANY.

TRAINS TO AND FROM BOSTON

SOUTHERN DIV.

To Boston Lve.	To Boston Arr.	From Boston Lve.	From Boston Arr.
5.43	8.50	6.14	7.12
6.25	7.28	7.21	8.24
6.46	7.53	7.58	8.43
b8.40	7.53	b8.21	9.28
7.00	8.05	9.04	9.57
7.21	8.05	10.02	10.56
a7.33	8.48	11.42	12.46
7.38	8.33	12.33	1.07
8.36	9.33	1.02	1.42
z9.10	10.22	2.00	2.56
9.45	10.28	3.00	3.46
9.53	11.01	b3.47	5.22
10.49	11.30	4.00	4.56
12.13	1.00	a4.34	5.42
1.46	2.25	5.00	5.57
2.24	3.27	b5.21	6.28
4.02	4.45	5.37	6.46
4.37	5.31	b5.51	7.06
5.35	6.24	a6.34	7.59
b5.11	7.14	8.00	8.58
6.17	7.03	8.40	9.33
7.21	8.02	10.00	11.18
9.45	10.27	11.17	12.13

WESTERN DIV.

To Boston Lve.	To Boston Arr.	From Boston Lve.	From Boston Arr.
6.46	7.55	25.40	9.06
8.05	9.00	8.14	10.20
9.45	10.50	12.34	11.49
10.35	12.00	11.50	12.54
12.02	1.10	2.14	3.20
z1.27	2.32	3.35	4.40
3.17	4.25	5.14	6.10
5.15	6.22	6.03	7.04
10.15	11.30	7.00	8.15
		9.55	11.07

SUNDAY TRAINS

WESTERN DIVISION

8.20	9.20	8.00	9.06
12.10	1.15	12.00	1.00
3.50	5.06	2.14	3.23
5.13	6.56	3.30	4.46
8.50	10.02	5.00	6.34
		8.40	9.42

SUNDAY TRAINS

SOUTHERN DIVISION

6.43	7.35	6.00	7.09
7.21	8.05	10.00	10.57
8.05	8.03	11.30	12.07
9.45	10.41	1.00	1.52
9.03	9.53	5.30	6.32
10.30	11.24	8.00	8.58
2.28	3.05	8.30	9.08
5.10	6.00	9.15	10.20
6.25	7.05	10.14	10.55
7.21	8.00	10.29	11.35
9.45	10.27		

References:

b Via Bedford.
s Via Salem Jct.
z Via Wilmington Junction.
a Will not run on Holidays.

LOCAL NEWS

First-class work. Tobin's Printery.

Interest begins Saturday, Feb. 1, at the Central Savings Bank.

If your teeth trouble you, see Dr. Gagnon, 466 Merrimack street.

Sunlight Shoe Repairing. All kinds, while you wait. James Coughlin.

J. F. Donohoe, Donovan bldg., real estate and insurance. Telephone.

Samuel H. John of Lowell is registered at the Woodstock Inn, Woodstock, Vt.

John T. Powers, who passed away yesterday at his home, 52 Claire street, was a member of Division 11, A. O. H., and not of Division 2, as announced by mistake yesterday.

Rev. Joseph M. Blais, O. M. I., of St. Joseph's parish, will leave this evening for Montreal, Que., where he will spend a couple of weeks, during which time he will enjoy a much earned rest.

Miss Alice Bourassa, a young woman residing in West Centralville, last night conducted a whist for the benefit of St. Louis' church. The affair was largely attended and the receipts were very gratifying. A musical program was rendered and beautiful prizes were awarded the winners.

A very interesting stereopticon lecture on the Soudan was given last night in the vestry of the Calvary Baptist church by Rev. R. C. Bingham of Toronto, Canada, who for years was a missionary in the centre Soudan, the heart of the dark country. The attendance was large and the lecture was listened to with great interest.

TWO JUDGES HIGHLY HONORED

Continued

dignified courtesy and just verdicts have won the hearts of all.

"We all have the amiable weakness of desiring the good wishes of our fellow craftsmen and the honorable ambition to deserve them; and I but give expression to the thought that is in every heart and on every tongue, when I say that these are yours, and when I utter the wish that your future may be as unblemished and successful as your past has been praiseworthy and honorable. You are among friends and well wishers who will watch your career with interest and view your success with pride.

Joseph Smith

Speaking from the viewpoint of the layman, the man outside the legal profession, Mr. Joseph Smith, after working off a number of jokes said:

"Nathan Pratt I have known and regarded, many a long day; and I respected him—even when he was in politics; and I know he will live up to every duty and responsibility his judicial position may call upon him to face.

"Tom Enright has been my friend for years, even in the days when he believed it was better to be "Inwrigat" than president—of the common council. Then he reformed and, like Peter, took to himself a wife—when it was said by irreverent bachelors that he was wedded to his profession and married to the church. And now he sits upon the bench so long adorned and dignified by that incorrigible youth, Sam Hadley.

If a layman may be permitted to say so, I do not think we appreciate sufficiently the importance of this court of first instance, which is the battleground of legal cadets, and which the maturer members of the bar rather condescend to. He who sits upon that bench must know man and law; he must be shrewd, firm, kindly and not too tightly linked to precept and precedent, for there he deals more largely with the frailties and passions of human nature than with the more complicated causes that congest the higher courts."

Mr. Ramsay

Thomas P. Ramsay, probation officer of the superior court, was called upon for a few remarks. He added his tribute to that of the bar association to the honored guests, and spoke very briefly of his own field.

Judge Pratt's Address

Judge Nathan D. Pratt, one of the guests of honor at the banquet, was called upon and responded with a very eloquent address, the substance of which was the following:

To adopt at the outset the idea suggested by the president, I want to say that I am satisfied that I am not placed on trial here tonight, but rather that I am associated with you as a member of a great family. I am not the only person in whose honor this entertainment has been arranged and concerning whom these very complimentary allusions have been made. For me to make a satisfactory acknowledgment of what has been said and done for Judge Enright and myself is hardly possible, but I want you all to know that I appreciate it from the bottom of my heart. I realize that you have been sincere in the commendation of the efforts of your guests as members of the judiciary, and I may say that I in turn am very grateful for the assistance rendered by the members of the Lowell Bar association.

I, too, want to talk to you as a member of this association and I want to be considered as one of you. I want to talk on another subject in which I feel more at home and I prefer to be considered as a member of the bar association of Lowell rather than as representing the judiciary in any capacity. I well remember when I first came to Lowell to take up the practice of law; I remember that I had also at the start to practice patience and economy to a great degree, perhaps even more so than the law. Of the men who were practicing the legal profession at that time, but four remain today, and three of these are present tonight, Mr. Bent, your president and Judge John J. Pickman; Mr. Savage is the third and he has retired from active practice. Judge Pickman, I met on the first day I came to Lowell, Mr. George Stevens having introduced me to him, and he rendered me valuable assistance.

I have had an opportunity of comparing the merits of the lawyers of Boston and other cities, and those of your own city, and I want to say to you that the Lowell lawyers suffer nothing from comparison. That idea is not mine alone, for I have better authority on the matter. Two senior justices of the superior court have within a year mentioned to me with great satisfaction that they have observed a great improvement in the standard of the Lowell bar. During the past 18 or 20 years this standard of excellency has risen steadily, the cases are being better prepared and these distinguished men said that it is stronger at present than at any time previous.

He went on to compliment the lawyers of Lowell on their good work and said that it was in great measure due to their action that he was able to speak to them last night as a member of the judiciary.

In conclusion, he said: To fully state my appreciation of what has been said and done tonight is impossible. I consider it a great honor to have so sincere an endorsement as that accorded me tonight by the members of the Lowell Bar association. High as is the position of judge of the superior court, nevertheless, I consider it even higher to have the confidence and endorsement of those who know me best.

Address of Judge Enright

Judge Thomas J. Enright, the other honored guest of the Bar association last evening, was next called upon for a speech. He expressed his regret that a very severe cold had rendered him hoarse and consequently unable to speak with ease, and it was with difficulty that he responded to the call of the toastmaster. He said in substance:

I thank you, most sincerely, for the great honor you have conferred upon me, my naming me as one of your guests of this evening, together with Judge Pratt, and my appreciation is beyond expression in mere words. I have many reasons to be grateful to the Lowell Bar association and its members for the help which they have given me in many ways and on many occasions and I ask them for a continuance of this kind favor in the future. The position of judge of the police court is a far more important and responsible one than it would at first appear. When a man, friendless, in trouble and against whom every hand seems turned, enters the court room, it falls to the judge to decide his case. The lawyer shows why the severity of the law should not be exercised against the defendant; the lawyer has looked the matter up carefully and knows the facts of the case from long study when to the judges it is absolutely new. It is thus that the members of the bar can be of great assistance to the judge.

Now gentlemen, I hope that the members of this bar association will continue to help me keep up the reputation and standard of the police court and I am doing the best I can, I am working hard to keep up that reputation gained by my predecessors. I wish to thank Judge Hadley and Judge Pickman for their assistance and counsel which helped me over the hard spots on many an occasion, and I hope that they will continue to help me. Gentlemen, I thank you again for the honor you have bestowed upon me and the tributes which you have paid me tonight.

The banquet was brought to a fitting close by the singing of "Auld Lang Syne" by the entire gathering.

The officers of the organization are: President, William H. Bent; first vice president, Judge John J. Pickman; second vice president, John J. Hogan; secretary and treasurer, James J. Kerwin; executive committee, the president and secretary-treasurer, F. E. Dunbar, W. H. Wilson, Hon. Frederic A. Fisher, Daniel J. Donahue and Dennis J. Murphy.

Those present last evening were: Hon. James E. O'Donnell, Hon. Frederick Lawton, Hon. Nathan D. Pratt, superior court.

Hon. Samuel P. Hadley, Hon. John J. Pickman, Hon. Frederic A. Fisher, Hon. Thomas J. Enright, police court.

Members of the Bar

Wm. H. Bent	M. E. Harris
Chas. H. Williams	E. J. Tierney
Wm. H. Wilson	A. S. Howard
Wm. D. Regan	John J. Rogers
Frank E. Dunbar	Melvin G. Rogers
Wm. F. Curtin	Harry A. Brown
J. J. O'Connor,	Eugene W. Hunt
J. O'Sullivan	Jas. F. Savage
Geo. F. Foye	John F. Farley
G. H. Allard, Jr.	John C. Leggat
Jas. F. Owens	Fred N. Wier
B. J. Maloney	Chas. J. Wier
Frank Goldman	Fred P. Marble
D. J. Donahue	Jas. C. Reilly
A. S. Goldman	C. H. McIntire
John J. McClure	G. W. Pearson
A. P. Sawyer	John J. Hogan
Haven G. Hill	Edw. W. Trull
H. A. Varnum	D. J. Murphy
Stanley A. Qua	Wm. A. Hogan
John J. Devine	J. H. Guillet
Albert J. Blazon	Larkin T. Trull
B. Silverblatt	Jas. G. Hill

There were also present: Joseph Smith, Esq., Deputy Sheriff Martin J. Courtney, Deputy Sheriff George F. Stiles, Constable B. F. Gately, Probation Officer James P. Ramsay, Probation Officer Edward F. Slattery, Register of Deeds Wm. C. Purcell.

Manhattans, Fri. eve., Associate.

TEETH THAT ACT NATURAL

And Look Like the Ones Nature Endowed—That's the Only Kind to Have.

WHY PUT UP WITH THE ABOMINABLE?

Natural Dental Methods Bring About Natural Results—Read Carefully.

Natural looking and natural acting teeth—that's the kind you want. There's no necessity, not even an excuse for your putting up with abominable dental work. Everyone would like to have their own teeth, sound and beautiful, but many are heir to early dental breakdown and this is impossible, so as long as there must be some kind of artificial work in the mouth why not let it be the kind that resembles beyond detection nature's original endowment? The assurance Dr. Gagnon offers his clients is very encouraging indeed. This able practitioner has made a special study and practice of natural dentistry. Every conceivable method to place your teeth and mouth in its original condition—just as nature made it—is exercised by Dr. Gagnon, who cares much more for satisfactory results along practical lines than he does for book theory or what some other doctor has done. Besides the utilizing of porcelain in which he has been exceedingly successful, Dr. Gagnon practices every branch of modern dentistry. From a very few teeth and these not sound he has been known to build entire sets of good, serviceable, natural appearing teeth without the use of annoying plates, or in fact anything cumbersome, movable or even foreign in the mouth. Such dental work is a boon to anyone not possessed of sound teeth. Once you have been treated by Dr. Gagnon's natural methods you are immediately free to chew to your heart's content any food set before you, for again you find yourself the possessor of good, sound, nut-cracking teeth that meet every requirement and that you do not have to favor in the slightest when you're eating. And they look as good as they are—they have no artificial tendencies. Not a mouthful of gaudy gold crowns but beautiful pearly porcelain crowns, the color of which having been systematically treated, resembles undetectably the very shade of your own teeth. These are the kind of teeth which allows every feeling of good nature or mirth within you to surge to the lips, parting them in a fascinating smile. Dr. J. A. Gagnon, 466 Merrimack street, opposite Tilden street.

R. R. HEADS REINDICTED

By the Federal Grand Jury Today

NEW YORK, Jan. 30.—Charles Melen, president of the New York, New Haven & Hartford R. R. Co. and E. J. Chamberlin and Alfred W. Smithers, president and chairman respectively of the Grand Trunk railroad of Canada were reindicted today by the federal grand jury for violation of the Sherman anti-trust law in connection with an alleged monopolistic agreement between the New Haven and Grand Trunk roads.

Manhattans, Fri. eve., Associate.

FUNERAL NOTICES

BOND—The funeral of Mrs. Martha S. Bond will take place tomorrow afternoon at 2 o'clock from 46 Palm street, Nashua, N. H. Friends are invited.

POWERS—The funeral of John T. Powers will take place tomorrow morning at 8 o'clock, from his home, 52 Claire street. High mass of requiem at St. Patrick's church at 9 o'clock. Burial will be in St. Patrick's cemetery. Funeral arrangements were in charge of Undertakers J. F. O'Donnell & Sons.

MARTIN—The funeral of Grace V. Martin will take place Friday morning at 9 o'clock from the home of her brother, Edward F. Martin, 34 Lincoln street, and at 9.45 a mass of requiem will be sung at St. Patrick's church. Undertaker George B. McKenna in charge of the funeral arrangements.

GREENHALGE—Died in this city, Jan. 29th, 1913, at the home of his parents, 24 Jewett street, James Albert Greenhalge, aged 17 years, 2 months and 19 days. Funeral services will be held Saturday afternoon from the home, 24 Jewett street at 2.30 o'clock. Friends are respectfully invited to attend. The funeral arrangements are in charge of Undertaker William H. Saunders.

FUNERALS

PORTER—The funeral of Violet M. Porter, infant daughter of Mr. and Mrs. Charles W. Porter, was held yesterday afternoon from the home of her parents, 30 Exeter street, Rev. F. A. MacDonald of the Fifth Street Baptist church officiating. The burial was in the Edson cemetery in charge of Undertakers Young & Blake.

HAM—The funeral of Mrs. Mary J. Ham took place from St. John's Episcopal church yesterday afternoon, and was well attended, the floral offerings being numerous and beautiful. The services were conducted by Rev. James Bancroft, pastor of the church, and there were appropriate selections sung by the choir. The bearers were Messrs. George H. Walker, James Regan, Warren A. Bishop and A. E. Moers. The committal services were read at the grave by Rev. Mr. Bancroft and the burial was in the family lot in the Edson cemetery. The funeral arrangements were in charge of Undertakers J. E. Currier Co.

EVANS—The funeral of James Evans took place yesterday afternoon from his home, 165 Methuen street. The services were conducted by Rev. Benjamin R. Harris, pastor of the Paige Street Free Baptist church. Appropriate selections were sung by Mrs. George E. Burns and Mrs. Lawrence R. Jordan. The bearers were three of his sons, John H., James A., and Charles F. Evans and his grandson, Albert H. Evans. Burial was in the family lot in the Edson cemetery. The funeral arrangements were in charge of Undertaker Geo. W. Healey.

GANLEY—The funeral of Miss Bridget Ganley took place this morning from the funeral parlors of Undertaker Peter H. Savage at 8.30 and was largely attended. The funeral cortege proceeded to St. Peter's church where a high mass of requiem was celebrated at 9 o'clock by Rev. Fr. Mullin. The choir sang the Gregorian mass, the solos being sustained by Miss Gertrude Keleher and Mr. James E. Donnelly. Mrs. Josephine McKennedy presided at the organ. The bearers were John D. Gratton, Samuel Hewitt, James Tumility, and George Benoit. Interment was in St. Patrick's cemetery. Rev. Fr. Mullin read the committal prayers.

DENAULT—The funeral of Francois Denault took place at 8 o'clock this morning from his home in Kenwood, Dracut. High mass of requiem was celebrated at St. Louis' church at 8.30, Rev. R. A. Fortier officiating. The choir was under the direction of Olier J. David, Miss Ida Mongrain presiding at the organ. The bearers were Marcel, Ernest, Thomas and Joseph Denault. Burial was in St. Joseph's cemetery in charge of Undertaker Amedee Archambault.

O'DONNELL—The funeral of the late John O'Donnell took place this morning at 9.30 o'clock from his late home, 32 Chapel street and was largely attended. At St. Peter's church a solemn mass of requiem was sung by Rev. Fr. Heffernan. Solos were sustained by Miss Gertrude Keleher, and Mr. James E. Donnelly. Mrs. John McKennedy presided at the organ. There was a delegation from the Court Gen. Shields, F. of A. which consisted of Owen Morris, James E. Leahey, and John McArdle. The bearers were Michael McMullin, Patrick Riley, James McCann, Patrick Morris. Burial was in St. Patrick's cemetery where the committal prayers were read by Rev. Fr. Heffernan. Undertakers M. H. McDonough Sons in charge.

DONNELLY—The funeral of John Donnelly took place this morning at 8.30 o'clock from his late home, 82 Pleasant street and proceeded to the Immaculate Conception church where, at 9 o'clock, a high mass of requiem was celebrated by Rev. Edward Fox, O. M. I. The choir sang the Gregorian mass, Mrs. Hugh Walker and Edward F. Shea sustaining the solos. Mrs. Walker presided at the organ.

There were several beautiful floral tributes laid upon the grave and among them were the following: Large pillow of roses, with the inscription, "Husband and Father," from the family; wreath on base of roses, pinks and ferns tied with purple ribbon inscribed "Farewell Father" from the daughters; cross on base surmounted with white dove with the inscription "Father," Mr. and Mrs. Patrick Donnelly; basket of cut flowers tied with purple ribbon inscribed "Grandpa," from the grandchildren, May, Margaret and John Donnelly; sheaf of wheat, a grandchild John Donnelly; pillow of roses, pinks and ferns with the inscription "At Rest," from the nurses of the Lawrence municipal hospital, Lawrence, Mass.; wreath of white roses and narcissus, Mrs. Daniel Emerson and family. There were several other sprays from friends. Also a spiritual bouquet from the Friendship club.

The bearers were Messrs. Michael Connelly, Thomas McMarcha, Edward Burns and James Griffin.

The funeral proceeded to St. Patrick's cemetery, burial being in the family lot where the committal prayers were read by Rev. Edward Fox, O. M. I. The funeral was under the direction of Undertakers Higgins Bros.

DEATHS

GARITY—Lieut. George Garity, retired and aged 45 years, died suddenly at Little Rock, Ark., yesterday. Funeral notice later.

ALLEN—Edward C. Allen, aged 3 years and 5 months, died this morning at the home of his parents, Harry and Alice, 20 Queen street.

HOOLE—Miss Martha Woodbury Hoole passed away this morning at her late home, 660 Bridge street, aged 78 years. She is survived by one brother, Edward P. Hoole of this city; one nephew and four nieces. Undertakers J. B. Currier Co. in charge. Funeral notice later.

BOND—Mrs. Martha S. Bond, widow of the late Thomas L. Bond, formerly of Chelsea, and mother of Prof. F. G. Bond, music teacher of this city, died at the Emergency hospital in Nashua, N. H., yesterday, after undergoing a serious abdominal operation. Deceased was born in Deerfield, Mass., and made her home with relatives in Nashua. She was aged 73 years. Her husband was a Civil war veteran.

Maker & McCurdy

CORSET SHOP 204 MERRIMACK STREET

Ribbon Sale at Bargain Prices

FRIDAY MORNING

DRESDEN RIBBON

No. 160 and No. 120 handsome light colors. No. 160 and No. 120 handsome dark colors, Only 15c Yard

FANCY BELTINGS

Regular 49c and 39c quality reduced to 25c Yard

FANCY PLAIDS

Reduced to .....19c Yard

BLOCKED WASH-RIBBON

In 5-yard pieces, pink, blue, white—
No. 1, reduced to.....5c Piece
No. 1 1-2, reduced to.....6c Piece
No. 2, reduced to.....8c Piece

WIDE FANCY STRIPE

39c quality, reduced to.....25c Yard

WASH-RIBBON

Figured satin taffeta, 10-yard pieces, in pink, blue, white—
No. 1, reduced to.....19c Piece
No. 1 1-2, reduced to.....25c Piece
No. 2, reduced to.....35c Piece

Remnants Narrow Colored Ribbon at 1c Per Yard

ALL SILK COLORED VELVET REMNANTS, All Colors.

Nos. 1 and 1 1-2, reduced to....1c Per Yard
Nos. 2 and 3, reduced to.....3c Per Yard
Nos. 5 and 7, reduced to.....5c Per Yard
Nos. 9 and 12, reduced to.....10c Per Yard

CORSETS REDUCED TO 49-69-98c

DON'T allow your health to be undermined and your pleasures marred by dental breakdown.

Your teeth are not too far gone. Don't wait. My business is to save them without pain at reasonable prices. Call and get free consultation. I have every modern appliance to extract and fill teeth absolutely without pain.

ALL WORK GUARANTEED

Full set of teeth $5.00
Gold Crowns and bridge work $5.00
Gold Fillings .....$1 up
Silver Fillings .....50c up
Teeth cleaned .....50c up

Dr. B. D. Blanchard
252 Merrimack Street, Cor. Worthen, Opposite City Hall

MACREME TWINE

FINE, MEDIUM AND COARSE

While Macreme is used for making table mats, Crochet doilies and fancy hand bags are made with the unbleached macreme; while the brown, black and gray shades are employed in making shopping bags.

BALL 15c

C. B. COBURN CO. 63 MARKET ST

FREE CITY AUTO DELIVERY

ASSOCIATE BUILDING

BUSINESS DIRECTORY
SECOND FLOOR

WILLIAM B. READY'S Hairdressing Parlor
DR. N. G. PROVENCHER...Dentist
DR. J. N. PEPIN.....Dentist
DR. JOHN J. WALSH.....Dentist
DR. JAMES E. LEARY, Physician and Surgeon
DR. FRANK A. O'SULLIVAN, Physician and Surgeon
DR. STEPHEN J. JOHNSON, Physician and Surgeon
DR. JOHN C. GATSOPOULOS, Physician and Surgeon
F. A. M. TOBIN'S.....Printery

Two offices to rent on this floor
Apply to Janitor

BROADWAY CASH MARKET

Telephone 1248 400 BROADWAY Orders Delivered

MEATS, GROCERIES AND VEGETABLES
At Lowest Cash Prices

Smoked Shoulders	12c	Sliced Ham	20c
Roast Pork	13c	Smoked Bacon	20c
Leg Lamb	12c and 14c	Corned Beef	8c and 10c
Roast Beef	12c and 14c	Beef Liver	10c
Hamburg Steak	10c	Beef Hearts	8c
Best Steak	16c	Pig's Heads	8c
Lamb for Stew	8c		

VEGETABLES AND GROCERIES

Potatoes	20c pk.	Pea Beans	10c qt.
Cabbage	1c lb.	Canned Peas	3 cans for 25c
Squash	1½c lb.	Canned Corn	3 cans for 25c
Turnips	3 lbs. 5c	Tomatoes, large can	10c
Carrots	3 lbs. 5c	Canned Salmon	9c can
Beets	3 lbs. 5c	Sardines	3 cans for 10c
Greens	15c pk.	Mustard, large glass	5c
Apples, best	20c pk.	Pickles, large bottle	9c
Onions	20c pk.	Worcestershire Sauce	6c
Sugar	5c lb.	Onion Salad	9c
Best Flour	70c bag	Canned Pears	10c

FRESH AND SALT FISH FRIDAYS

John St. Market

If you want a choice turkey or fresh killed native dressed fowl or chicken, ducks or geese, here is where you can find them, always on hand.

For specials, Friday and Saturday, we will have choice roast beef, cut from corn-fed cattle, legs of lamb that is lamb, also yearlings and legs of mutton; vegetables of all kinds in season.

If you want the best at the lowest possible prices, call and see our stock before you buy your Sunday dinner.

Free and prompt delivery to all parts of the city.

Telephones 2627-2628. Do not forget to call and see the quality of our goods, and notice our prices. No trouble to show goods.

J. P. CURLEY
Proprietor,
30 JOHN STREET.

COBURN'S
Good Goods
Good Methods

Timely Tips

VISCOL waterproofs your shoes. Cans.....15c to 50c
BROOMS, rattan mixed, for sweeping snow.....50c
DOOR MATS spare your floorings.....51c to $3.00

C. B. Coburn Co.
63 Market St.

COBURN'S
FREE CITY DELIVERY

Friday is the Last Day
OF OUR
Great January Mark-Down Sale

Don't let tomorrow pass without taking advantage of the low prices we have put on Men's, Women's and Boys' Clothing.

For instance—you can have your choice of any Fancy Overcoat in our stock at

$13.75

These coats formerly sold up to $25.00

Merrimack Clothing Co.
ACROSS FROM CITY HALL